



OFFICIAL JOURNAL
OF
THE NORTH CAROLINA
ANNUAL CONFERENCE
METHODIST CHURCH

Central Jurisdiction



EIGHTY-FOURTH SESSION

October 28-November 1, 1942

GREENSBORO, N. C.

Price—30 Cents

MORRISTOWN NORMAL AND INDUSTRIAL COLLEGE

A School that retains the Christian emphasis.

Teacher Training work recognized by North Carolina, South Carolina, Tennessee, Virginia, and West Virginia.

Unsurpassed dormitory facilities for both men and women. Modern gymnasium.

For further information, write

J. W. HAYWOOD, *President*

Morristown, Tenn.

ALLEN HIGH SCHOOL

**FOUR YEAR ACCREDITED
HIGH SCHOOL WORK**

A college Preparatory Curriculum with special emphasis on Home Economics, Religious Education and Music.

UPPER ELEMENTARY GRADES

A limited number admitted to
Boarding Department

For further information, address

JULIA TITUS, *Superintendent*

331 College Street

Asheville, N. C.

OFFICIAL JOURNAL
OF
THE NORTH CAROLINA
ANNUAL CONFERENCE
METHODIST CHURCH

Central Jurisdiction

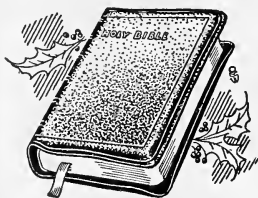

EIGHTY-FOURTH SESSION

October 28-November 1, 1942

GREENSBORO, N. C.

Price—30 Cents



ST. MATTHEWS METHODIST CHURCH.
Where the Conference was held.
REV. J. E. BROWER, Pastor.

PRESIDING BISHOP



ROBERT E. JONES, D. D., L. L. D.
Columbus Area, Columbus, Ohio

RESIDENT BISHOP



ALEXANDER P. SHAW, D. D., L. L. D.
Baltimore Area, Baltimore, Md.

Officers of the Conference

Resident Bishop

ALEXANDER P. SHAW, D.D., LL.D.
1206 Etting Street, Baltimore, Maryland

Secretary

J. E. BROWER
609 Ashe Street, Greensboro, N. C.

Assistant Secretary

T. H. WOOTEN

Treasurer

N. J. PASS
Box 744, Shelby, N. C.

Assistant Treasurers

L. A. BROWN

J. W. HALL

Statistician

P. I. WELLS

Assistant Statisticians

H. C. GANNAWAY

G. E. HOUGE

C. W. PATTERSON

Board of Lay Activities

Conference Lay Leader

T. S. WRIGHT

Report of Board of Home Missions and Church Extension

GREENSBORO DISTRICT

Reidsville	\$168.75
------------------	----------

LAURINBURG DISTRICT

Goldsboro	150.00
-----------------	--------

WESTERN DISTRICT

Statesville	93.75	
West Asheville	93.75	187.50

WINSTON DISTRICT

East Thomasville	26.35	
Mount Airy	37.50	
Trinity	37.50	101.25
Total		\$607.50

The above report is for three quarters only as the remittance for the fourth quarter was received and distributed after the adjournment of conference.

S. A. PEELER, Secretary.

Report of Trustees

CREDITS

Balance brought forward	\$981.87
Hamlet property:	
Rent received and held by R. B. McRae	70.00
Received and held by R. B. McRae for sale of Rock- ingham property	225.00
Interest on West Asheville note paid by G. M. Phelps and H. A. Davis	27.00
Interest on West Asheville note paid by H. A. Davis	27.00
Payment on principal of West Asheville note by H. A. Davis	13.50
Payment on Hill note (Collected and held by J. E. Brower)	200.00
Notes for collection:	
Trinity Methodist Church, Wilmington	\$472.00
Wilson Temple, West Asheville (Made payable to G. M. Phelps, Trustee of N. C. Conference)	286.50
Balance on loan to N. C. Conference	55.00
Publishing Committee	175.00
	988.50
Total	\$2,532.87

DEBITS

Rent collected on Hamlet property, held by R. B. McRae	\$50.00
Repairs on Hamlet property	20.00
Receipts from sale of Rockingham property, held by R. B. McRae	197.50
Costs for sale of Rockingham property and deed for same	27.50
Payment on Hill note (Collected and held by J. E. Brower)	200.00
Board of Pensions	600.00
Fidelity Bonding Company	5.00
Uncollected notes:	
Trinity Methodist Church, Wilmington	\$472.00
Wilson Temple, West Asheville (Made payable to G. M. Phelps, Trustee N. C. Conference)	286.50
Balance on loan to N. C. Conference	55.00
Publishing Committee	175.00
Balance	988.50
	444.37
Total	\$2,532.87

S. A. PEELER, Treasurer.

The Conference Board of Missions and Church Extension of The North Carolina Conference

GREENSBORO DISTRICT

District Supt.—R. W. Winchester, 425 Bennett St., Greensboro, N. C.
Minister—J. E. Brower 609 S. Ashe St., Greensboro, N. C.
Layman—Irvin Morris Reidsville, N. C.
Youth—R. E. Brower 609 S. Ashe St., Greensboro, N. C.

LAURINBURG DISTRICT

District Superintendent—Robert McRae, Box 906, Hamlet, N. C.
Minister—L. A. Watson Lumberton, N. C.
Layman—J. F. McRae Maxton, N. C.
Youth—James Aaron Hamlet, N. C.

WESTERN DISTRICT

District Superintendent—G. M. Phelps, Box 575, Statesville, N. C.
Minister—L. A. Brown 220 Woodfin St., Asheville, N. C.
Layman—Miss I. R. Jones Allen Home, Asheville, N. C.
Youth—Miss Helen Phelps Box 575, Statesville, N. C.

WINSTON DISTRICT

District Superintendent—R. F. McCallum, 72 Woughtown St.,
Winston-Salem, N. C.
Minister—F. D. Caldwell 6 Church St., Thomasville, N. C.
Layman—T. A. Brower High Point, N. C.
Youth—Miss Phoebe Caldwell 811 E. 12½ St., Winston-Salem, N. C.

Conference Missionary Secretary

Rev. T. H. Wooten Hickory, N. C.

President Conference Woman's Society of Christian Service

Mrs. J. B. Caldwell 911 E. 12½ St., Winston-Salem, N. C.

Members of the General Board

Mrs. D. D. Jones Bennett College, Greensboro, N. C.
R. W. Winchester 424 Bennett St., Greensboro, N. C.

Greensboro District Missionary Secretary

J. E. Brower 609 S. Ashe St., Greensboro, N. C.

Laurinburg District Missionary Secretary

H. C. Gannaway Box 366, Maxton, N. C.

Western District Missionary Secretary

T. H. Wooten Hickory, N. C.

Winston District Missionary Secretary

J. J. Jones Mount Airy, N. C.

Members At Large

R. W. Winchester W. E. Hairston E. P. McCollum B. L. Burge
R. C. Sharpe S. A. Peeler

Executive Committee

R. C. Sharp, Chairman; T. H. Wooten; R. W. Winchester, Treasurer;
S. A. Peeler, Secretary; L. A. Watson; Miss Helen Phelps; T. A. Brower

Boards, Commissions and Committees

BOARD OF MINISTERIAL TRAINING—R. W. Winchester, S. A. Peeler, J. E. Brower, R. N. Brooks, L. A. Brown, P. A. Taylor, W. J. Cameron, G. E. Hogue, F. D. Caldwell, W. E. Hairston, W. O. Thomas, W. S. McLeod, W. M. Wells, H. C. Gannaway, G. H. Caldwell, T. H. Wooten.

TRUSTEES OF THE ANNUAL CONFERENCE—(1940-41) G. H. Caldwell, W. T. Lomax, H. L. Ashe; (1941-42) N. J. Pass, J. E. Brower, R. B. McRae; (1942-43) G. M. Phelps, R. W. Winchester, S. A. Peeler.

BOARD OF EDUCATION—Rev. W. C. Scarborough, Rev. W. S. McLeod, Rev. L. M. Mayfield, Rev. C. L. Gidney, Rev. R. C. Sharp, Prof. Kermit Martin, Prof. Clarence Winchester, Prof. S. T. Brooks, Mr. Wilhite, Miss Dorothy Phelps, Miss A. L. Gannaway, Miss Bettie Crump.

COMMISSION ON WORLD SERVICE AND FINANCE—L. A. Brown, T. H. Wooten, F. D. Caldwell, S. A. Peeler, W. O. Thomas, T. A. Brower, C. A. Brown, J. A. Tarpley, E. P. McCallum, F. A. Toliver, Ted Pass.

BOARD OF TEMPERANCE—P. W. Jenkins, M. S. Laughlin, G. W. Patterson, J. W. Simpson, O. F. McCallum, G. W. Allen, Mrs. F. D. Elmore, Miss M. L. Herin, Miss Fannie Hall.

CONFERENCE RELATIONS AND MINISTERIAL QUALIFICATIONS—(1940-41) R. N. Brooks, G. E. Hogue, S. A. Peeler; (1942-43) J. C. Rush, G. H. Caldwell, J. W. Shuford; (1943-44) F. D. Caldwell, W. E. Hairston, L. A. Brown.

COMMISSION ON EVANGELISM—R. F. McCallum, M. C. Laughlin, T. H. Wooten, J. W. Shuford, B. B. Barnes, Amos Harper, Prof. E. M. Lackey, Mrs. Abigail Hayden, Mrs. Ernestine Reid, and District Superintendents.

BOARD OF CONFERENCE CLAIMANTS—(1940-41) W. J. Cameron, B. F. Gleaves, Mrs. Cora Evens, L. H. McLarin; (1941-42) R. C. Sharp, J. W. Hall, A. E. Graham, A. W. Hooper; (1942-43) R. F. McCallum, C. L. Gidney, Mrs. Daisy Erwin, Mrs. Agnes Herns.

BOARD OF LAY ACTIVITIES—Conference Lay Leader, T. S. Wright. Greensboro District: Lay Leader, D. D. Jones; Association Leaders, Dr. Paul Banks and Mrs. Abigail Hayden.

Laurinburg District: Lay Leader, S. T. Brooks; Associate Leaders, Mrs. Luberta Thomas and J. F. McRae.

Western District: Lay Leader, L. M. Hardin; Associate Leaders, Ted Pass and F. A. Toliver.

Winston District: Lay Leader, A. B. Reynolds; Associate Leaders, Mrs. A. M. Erwin and Mrs. Marie Carter.

EDITING COMMITTEE—G. H. Caldwell, W. E. Hairston, W. J. Cameron, A. B. Reynolds, B. W. Stewart.

RESOLUTION COMMITTEE—W. E. Hairston, C. L. Gidney, E. N. Mattison.

ISTORICAL COMMITTEE—S. A. Peeler, P. I. Wells, R. W. Winchester, L. A. Watson, Ira Friend.

COMMITTEE ON MEMORIALS—J. W. Simpson, R. B. Rhyne, C. G. Bynum, D. L. Thomas, T. C. Frazier.

COMMITTEE ON INVESTIGATIONS—S. A. Peeler, N. J. Pass, P. A. Taylor, W. M. Wells, W. C. Scarborough, Reserve: B. F. Gleaves, R. B. Rhyne.

DAILY PROCEEDINGS

WEDNESDAY MORNING

The Eighty-Fourth Session of the North Carolina Annual Conference, Central Jurisdiction, convened in Saint Matthews Methodist Church, Greensboro, N. C., on Wednesday, October 28, 1942, at 9 a. m. Bishop R. E. Jones, presiding.

Bishop Jones conducted a very helpful and impressive devotional service.

Rev. J. E. Brower, by common consent, was elected secretary of the conference. Treasurer, Rev. N. J. Pass. Statistician, Rev. P. I. Wells. All ministers and lay delegates were requested by Bishop Jones to pass in their names that they may be recorded present instead of calling the roll.

The following ministers and delegates were present: Retired Elders—J. J. Blanton, G. W. Byers, S. B. Cornelius, R. J. Shipp and B. F. Thomas.

Effective Elders—H. L. Ashe, R. D. Bethea, R. N. Brooks, J. E. Brower, O. W. Burwick, L. A. Brown, B. L. Burdge, F. D. Caldwell, G. H. Caldwell, W. J. Cameron, H. A. Davis, J. Q. Dula, A. M. Erwin, T. C. Frazier, Ira A. Friend, H. C. Gannaway, C. L. Gidney, B. F. Gleaves, J. W. Hall, D. A. Hill, G. E. Hogue, W. G. Hamilton, Bishop R. E. Jones, P. W. Jenkins, M. S. Laughlin, J. H. Ledwell, W. T. Lomax, R. F. McCallum, E. M. McLeod, W. S. McLeod, J. W. Mickle, Robert McRae, S. B. McBrayer, L. M. Mayfield, E. N. Mattison, N. J. Pass, G. W. Patterson, S. A. Peeler, J. J. Patterson, G. M. Phelps, R. B. Rhyne, J. C. Rush, A. M. Roberson, W. C. Scarboro, R. C. Sharpe, J. W. Simpson, D. C. Skeen, J. W. Shufford, B. E. Staten, B. W. Stewart, P. A. Taylor, D. L. Thomas, L. A. Watson, P. I. Wells, W. M. Wells, Arthur D. Williams, C. N. Williams, R. W. Winchester, T. H. Wooten, H. C. Woodland.

Probationer—S. L. Townsend.

Accepted Supply Pastors—J. L. Alford, Glenn Brooks Beverly Brown, Oscar Crutchfield, E. Frost, S. F. Ferguson E. J. Foy, H. H. Houston, John Jones, G. D. Kirkland, H. M. McNair, F. D. Morehead, Mrs. H. L. Parker, A. W. Stowe, C. E. Strickland, Alex L. Walker.

Lyamen—G. W. Allen, T. R. Adams, Robert Connor, Mrs. F. D. Elmore, Mrs. L. B. Hairzlip, Miss Marie Jacobs. E. S. Jones, Dr. D. D. Jones, Rev. Hurley Perry, Jessie Stroud, Mrs. W. O. Thomas, Mrs. Maggie Williams, Dr. C. L. Whitter Oliver Pope.

Motion prevailed that a committee on the Journal be appointed.

The Secretary, J. E. Brower, was asked by the Bishop to

name the committee. Dr. G. H. Caldwell, Rev. R. B. McRae and E. N. Mattison were named.

On motion of R. W. Winchester the first six seats of the church were made the bar of the conference.

Motion prevailed that the printed program become the official program of the conference.

Introductions: Bishop Jones introduced Dr. Harry B. Gibson, of Youngstown, O.; Dr. J. W. Haywood, president of Mrorristown college; Dr. William McCallum, district superintendent of Columbus district, Columbus, O.; Dr. and Mrs. S. M. Riley, of Columbus, O., and Dr. C. K. Brown, of Jacksonville, Fla. Dr. Brown made impressive remarks after which Bishop Jones led the conference in singing "It Is Well With My Soul." Mrs. R. N. Brooks, of New Orleans, and Dr. Edgar Love, of New York, were introduced. Dr. Love spoke briefly.

Rev. S. S. Seay, pastor of Trinity A. M. E. Z. church, Greensboro; Rev. W. C. Cleland, pastor of Bethel A. M. E. church were introduced by the Bishop.

Rev. J. E. Brower presented Mrs. R. E. Jones to the conference. Rev. W. F. Elliott, pastor of the First Baptist church, High Point, was introduced.

The conference stood with bowed heads as the secretary called the names of the deceased:

Retired elder, J. R. McNair. Supply pastors—U. S. Mumford, S. E. Dunham, E. L. Fletcher and H. W. Covington. Pastor's wives—Mrs. G. W. Patterson, Mrs. C. A. Barrett and Mrs. S. L. May. Rev. J. W. Simpson presided while a very impressive memorial service was conducted.

Hymn, "Walk In the Light" was sung, after which Rev. D. L. Thomas read the Scripture.

Hymn No. 518 was sung.

Rev. J. W. Simpson presented Rev. L. A. Brown, of Asheville, who delivered a very impressive memorial address.

Hymn No. 525 was sung.

On the recommendation of R. W. Winchester the report blanks sent out by Bishop Shaw were adopted as the method of the pastor's reports. Announcements were made. Then Rev. G. W. Byers pronounced the benediction.

WEDNESDAY AFTERNOON

2:30 p. m.—Several hymns were sung led by Dr. Harry B. Gibson. Rev. J. C. Rush led in prayer. Dr. H. L. Ashe, district superintendent of the Winston District, read his report.

The pastors' reports of the Winston District were called and the following made reports:

G. W. Patterson, L. M. Mayfield, W. S. McLeod, A. M. Erwin, H. C. Woodland, John Jones, W. G. Hamilton, F. D.

Caldwell, E. Frost, C. N. Williams, R. F. McCallum, Dr. H. L. Ashe reported for Mrs. L. Parker and G. H. Caldwell reported.

Dr. R. W. Winchester, district superintendent of the Greensboro district, read his report.

The following pastors of the Greensboro district made reports:

W. T. Lomax, R. D. Bethea, R. C. Sharpe, R. J. Shipp, J. Q. Dula, P. I. Wells, J. W. Simpson, J. W. Shuford, J. E. Brower, S. A. Peeler.

Dr. R. N. Brooks, of New Orleans, was presented and spoke in the interest of the Christian Avocate Central Edition. Dr. Brooks spoke in glowing praise for the manner in which the North Carolina conference has supported the paper.

Hymn No. 245 was sung, after which Dr. W. A. Wallace, of the Lexington conference, brought words of greetings.

Dr. R. G. Morris, of Cincinnati, O., was presented and brought glowing words which thrilled the conference. Announcements were made after which Dr. Wallace pronounced the benediction.

THURSDAY MORNING

Bishop Jones called the conference to order and conducted a short song service.

Dr. G. H. Caldwell, chairman of the committee on the Journal reported that the Journal had been examined and found to be correct.

Dr. Caldwell recommended that the lay delegates who had not passed in their names to the secretary do so at once so that the record can be completed.

Rev. R. B. McRae, district superintendent of the Laurinburg district, made his report.

Bishop Jones commented on the idea of group assemblies mentioned in Rev. Mr. McRae's report, and recommended the same for all the districts.

Rev. G. M. Phelps, district superintendent of the Western District, read his report.

Hymn No. 106 was sung.

Dr. R. N. Brooks made presentation of a check from the publishing house in the amount of \$514.53. Dr. O. P. Quick, pastor of Cary church in Cleveland, O., was introduced by Bishop Jones and brought greetings to the conference.

Rev. L. A. Brown, chairman of the commission on World Service and Finance, made report. Rev. Mr. Brown made motion that the report be adopted which was seconded by Dr. R. W. Winchester. Dr. Edgar Love was present and made

remarks. He also suggested that we adopt the report.

The report was adopted. (See report.)

Rev. T. H. Wooten made announcement as to material displayed in windows relative to the work of the Board of Missions and Church Extension.

Bishop A. P. Shaw, resident bishop of the Baltimore area entered the conference amid smiles and thunderous applause.

Hymn No. 496 was sung.

Bishop Jones presented Bishop Shaw who in turn presented Dr. David D. Jones, president of Bennett College.

President Jones presented Miss Jeanette White who sang accompanied by Miss Betty Ann Artis. President Jones presented Mrs. Dorothy Bullock Hamilton, dean of freshmen, who directed a panel discussion concerning life on the college campus. Misses Margaret Shaw, Margaret Cardwell, Carol Arter, Catherine Baxter, Catherine Jones took part.

Miss Banks, of New York, was presented and sang.

Bishop Shaw made remarks as to the importance of the Bennett roll call and urged each charge to report at least one book of stamps which is equivalent to a government bond of \$18.75. The roll was called by districts. (See report.)

Resolutions was read by Rev. G. M. Phelps concerning the endowment of Bennett college. Rev. Mr. Phelps moved its adoption; Rev. R. C. Sharpe seconded the motion, and it was adopted. (See resolution.)

Dr. W. C. Carter and Rev. W. C. Haywood, of New Orleans, La., and Rev. Mr. White, of Roanoke, Va., were introduced.

Rev. O. Zollar, of the Christian church, Reidsville, N. C., was introduced.

Benediction: Bishop Shaw.

THURSDAY AFTERNOON

Hymn, "Draw Me Nearer" was sung.

The pastors' reports of the Greensboro district were completed.

The pastors of the Laurinburg and Western districts made reports.

Bishop Jones called a meeting of the Board of Ministerial Training, Committee on Conference Relation, the four district superintendents and Bishop Shaw. Bishop Jones requested Dr. Harry Gibson to lead the singing and Dr. J. W. Haywood to speak to the conference. This request was complied with, after which the benediction was pronounced.

FRIDAY MORNING

Bishop Jones conducted a song service of favorite selections.

Dr. G. H. Caldwell, chairman of the committee on the Journal, reported that the Journal had been examined and found correct.

Bishop Shaw was invited to the platform.

Dr. Otto Leber, representing the Board of Pensions, was introduced and he presented the conference a check for \$75 from the Chartered Fund.

Dr. D. W. Henry, pastor of Tenley Temple Methodist church, Philadelphia, Pa., was presented and spoke.

Dr. Harry B. Gibson, of Youngstown, O., was presented and spoke.

Dr. Robert N. Williams, of Asbury church, Washington, D. C., was presented and spoke.

Bishop Jones presented Bishop Shaw and he made remarks.

R. W. Winchester moved that the Food and Cash rally for Bennett college be held December 1.

Dr. G. H. Caldwell offered an amendment to the motion of Dr. Winchester to the effect the rally be held December 15. Rev. W. C. Scarborough seconded the amended motion. A vote was taken and the amendment prevailed.

Dr. G. H. Caldwell requested the floor for the men of the Winston district. This was granted, and Dr. H. L. Ashe was requested to come to the front. The men and delegates of the district stood while Rev. W. S. McLeod made a presentation to Dr. H. L. Ashe, the retiring district superintendent of the Winston district. Dr. H. L. Ashe responded in a very appropriate manner.

The four district superintendents were called before the conference and their characters passed, together with the men of their districts.

Bishop called all members within the bar of the conference to vote on two constitutional amendments. (See amendments.)

Amendment No. 1 to the Constitution of The Methodist church concerning bishops. Dr. R. W. Winchester made motion that we accept the amendment strike out word ordain and accept the word consecrate. Ballots were cast as follows:

Members present, 91; votes cast, 88 for and none against.

Amendment No. 2 to the Constitution of The Methodist church concerning Central Conferences.

Ballots were cast as follows: 92 members were present; members voted for and none against.

Dr. Willis J. King was presented and spoke relative to Common Theological Seminary.

Mrs. A. P. Shaw was escorted to the front by Drs. R. W. Winchester and R. N. Brooks. Mrs. Shaw brought greetings.

Bishop Jones presented Mrs. David D. Jones and Mrs. B. Caldwell, president W. S. C. Service, to the conference. Mrs. Caldwell made remarks.

Elder Ledbeter, of the Holiness church, this city, was presented. Dr. Leon S. Moore, of Chester, Pa., was also presented.

Hymn No. 66 was sung.

Dr. J. W. Haywood, president of Morristown college, was presented and delivered a very thought-provoking address.

The benediction was pronounced and the conference adjourned for dinner with Bennett college as host.

FRIDAY AFTERNOON

Hymn No. 148 was sung.

Rev. H. C. Gannaway led in prayer.

The floor was accorded Dr. G. H. Caldwell to read a resolution, relative to a Leadership Training Conference, previously held at Bennett college. (See resolution.)

Dr. Brooks was asked to preside and after the singing Hymn No. 275, Dr. Brooks with very fitting remarks presented Miss Dorothy Phelps, president of the Youth Fellowship Organization, of the conference, who made a very fine address showing some of the things done in the last conference year and many references to things that should be done. He also gave the high spots of a meeting held at Lake Junaluska.

TESTIMONIAL DINNER

and

PUBLIC MEETING

honoring

BISHOP ROBERT E. JONES

upon completion of

FIFTY YEARS IN THE MINISTRY

BENNETT COLLEGE

Greensboro, North Carolina

FRIDAY, OCTOBER 30, 1942

WILBUR F. STEELE HALL

DINNER 6:30 P. M.

MENU

	California Fruit Basket	
Olives	Celery	Pickled
	Roast Turkey—Giblet Gravy	
	Southern Dressing	
Buttered String Beans		Smothered Squash
	Cranberry Sauce	
	Tomato Aspic Salad	
	Hot Buttered Rolls	
Ice Cream		Ca
	Mints	Nuts
	Coffee	

Testimonials from a host of friends were mentioned
 Dr. J. E. Brower, host pastor.

PROGRAM

ANNIE MERNER PFEIFFER CHAPEL
 8:00 P. M.

Dr. Robert N. Brocks, Editor, Central Edition of The Christian Advocate, Presiding.

Introduction of Visiting Guests.
 Greetings

Miss Muriel Day
 New York City

BISHOP JONES as a citizen

Dr. Charlotte Hawkins Brown
 President, Palmer Memorial Institute

As a member of the North Carolina Annual Conference
 The Reverend R. W. Winchester
 District Superintendent of the Greensboro District

As an Editor

Dr. A. W. Plyler, Editor
 North Carolina Christian Advocate

As a Colleague

Bishop Alexander P. Shaw.
 Baltimore, Maryland

Presentation

Response ----- Bishop Robert E. Jones
 Music furnished by the Bennett College Choir under the
 direction of Orrin Clayton Suthern, II.

SATURDAY MORNING

Session opened with Bishop Jones in the chair.
 Hymn No. 228 was sung.
 Prayer offered by Rev. J. W. Simpson.
 Hymn No. 140 was sung.

Dr. G. H. Caldwell, chairman of the Journal Committee, reported that the Journal has been examined and found to be correct. J. E. Brower moved that we print 1,200 copies of the Journal and that the printed Journal become the official record of the conference. The motion carried.

Dr. R. N. Brooks reported for the Committee on Conference Relations. (See report.)

The report was adopted.

Those elected to elders' order were: John L. Alford and Milton H. Houston.

Those elected to Local Deacon's order were: Hulie L. Perry, John W. Jones and Clarence E. Strickland.

Those admitted on trial were: James H. McCallum and Thur W. Stowe.

George D. Kirkland was received on credentials from the Baptist church as a deacon and placed in studies of the third year.

Rev. G. E. Hogue invited the next conference to Charlotte, and it was unanimously accepted.

Dr. G. H. Caldwell spoke of our responsibility to Gammon Theological Seminary financially. Rev. G. M. Phelps reported \$25 for Gammon. Motion by Dr. G. H. Caldwell prevailed that the conference proceed at once to collect as much for Gammon as possible. Dr. H. L. Ashe was given the floor on unreadiness, after which the Bishop ruled that this be done by districts and not collect the money in conference session.

Rev. L. A. Brown, chairman of the Committee of World Service and Finance, made report. It was adopted. (See report.)

Motion of Rev. W. T. Lomax prevailed that the amount assessed for the treasury read "For treasury expense \$300 or 2 per cent instead of "For treasurer \$300 or 2 per cent salary.

Motion of R. W. Winchester prevailed that the auditing committee examine the treasurer's records and send each pastor a report.

Rev. R. B. McRae requested the floor of the conference for a presentation. This presentation was made by Mrs. L. A. Watson, who, with very fitting words, presented to the conference \$125 for the Conference Claimants Fund, this amount given by the minister's wives' organization of the Laurinburg district.

Motion by R. C. Sharpe prevailed that we accept the report of the minister's wives of the Laurinburg district with thanks and add the amount to our immediate distribution.

Motion of R. C. Sharpe prevailed that conference adjourn at 1 p. m.

Dr. R. W. Winchester made report on the undergraduates of the conference. The report was adopted. (See report.)

Rev. H. C. Gannaway reported on the accepted support pastors. This report was adopted. (See report.)

Dr. R. N. Brooks read report on men who are to retire and moved the adoption of the report. (See report.)

Bishop Jones asked the retiring men to say anything they might wish. Dr. S. A. Peeler and Rev. J. W. Simpson made very touching but fine-spirited messages which will live in our minds and hearts for a long time.

Dr. G. H. Caldwell was requested by Bishop Jones to respond, and he responded in glowing words and spirit for the conference. The report was adopted.

Rev. N. J. Pass, conference treasurer, made his report. Rev. R. W. Winchester moved its adoption and it was adopted.

Dr. N. Forsyth, representing the Board of Education, was presented and spoke.

Rev. R. C. Sharpe read report of the Committee of Conference Claimants. Bishop Jones asked that the report be withdrawn for the presentation of Miss Julia Titus, superintendent of Allen High School, Asheville. Miss Titus brought greetings to the conference in very fitting words.

Miss Muriel Day, of the W. S. C. Service, was presented and spoke.

Rev. R. C. Sharpe proceeded with reports and moved the adoption which carried. (See report.)

Motion by R. C. Sharpe prevailed that all the districts report as did the Laurinburg concerning the ministers wives.

Motion by Rev. R. W. Winchester prevailed that Rev. N. J. Pass, the treasurer, take 2 per cent out of monies on hand and any additional monies as it comes in up to \$300 for treasurer's expenses.

A telegram was read by R. W. Winchester stating the passing of Mrs. S. L. May, one of our conference claimant widows, living in Thomasville. The secretary was requested to send a message of sympathy to the family, which he did at once.

Objectives read by Rev. T. H. Wooten were adopted. (See report.)

Dr. S. A. Peeler reported for the trustees of the conference. This report was adopted.

Dr. R. W. Winchester moved that after expenses incurred the net balance in the treasury be sent to permanent fund.

Dr. G. H. Caldwell reported that the auditing committee

had examined the records of the treasurer and found them to be correct.

The transfer of Rev. C. W. Perry to the East Tennessee conference was announced.

Rev. A. M. Erwin moved that the Lay Board of Activities meet and bring report of nomination of a Lay Leader to the conference tomorrow. It was carried.

Chaplains Plenty Jenkins and C. W. Perry were present and spoke. Rev. Leon Moore, of Chester, Pa.; Rev. W. H. McCallum, of Columbus, O.; Rev. and Mrs. S. M. Riley, pastor of Eleventh Street church, Columbus, O., and Dr. W. J. King, president of Gammon Theological Seminary, were presented and brought final words to the conference.

Benediction: Bishop Jones.

SUNDAY MORNING

At 10 a. m. the Love Feast, conducted by Rev. G. W. Byers and A. E. Robinson, was also a feast of spiritual inspiration.

At 11 the service began by singing Hymn No. 496, after which the choir sang to the delight of the congregation, an anthem, "As Pants the Heart," by Handle. Prayer was offered by Rev. H. L. Ashe. The choir sang an anthem, "Father to Thee We Pray," by Gounod.

A collection of \$136 was given after an appeal by Rev. N. J. Pass.

The secretary, J. E. Brower, presented the following candidates for ordination as deacons:

Hulie L. Perry, John W. Jones and Clarence E. Strickland.

The secretary then presented the following candidates for ordination as elders: John L. Alford and Holton H. Huston.

Bishop Jones brought a very helpful and enthusiastic message, using as his text, Phil. 26.

Complimentary resolutions were read by Rev. E. N. Mattison.

Rev. A. M. Erwin moved that after the reading of the appointments, that the conference stand adjourned, sine die. The motion prevailed. Mr. T. S. Wright was announced the conference Lay Leader for another year.

The appointments were read and the benediction pronounced.

PROGRAM

TUESDAY, OCTOBER 27, 1942

4:00 p. m.—Meeting of Board of Ministerial Training. Dr. R. W. Winchester, Chairman. Undergraduates, supply

pastors, and such others as have been recommended by their District Conferences are expected to be present.

7:30 p. m.—Welcome Addresses:

On behalf of the city ----- Mayor W. H. Sullivan

On behalf of Inter-denomination Ministerial Alliance,
Rev. S. S. Seay.

On behalf of the Greensboro Ministerial Association, Rev.
J. L. Levens.

On behalf of local church ----- Prof C. M. Winchester

Response ----- Rev. W. C. Scarborough

Sermon ----- Rev. J. W. Cameron

WEDNESDAY, OCTOBER 28, 1942

9:00 a. m.—Devotions led by ----- Bishop Jones

Holy Communion: Bishop Jones, assisted by the four
District Superintendents and the Pastor of the
Church.

10:15 a. m.—Organization of Conference.

Memorial Service, presiding ----- Rev. J. W. Simpson

Address ----- Rev. L. A. Brown

12:00—Business Session

12:30—Adjournment for Lunch

2:30—Devotions ----- Rev. O. W. Burwick

3:00—Business Session: Statistical Report

4:00—Address: Christian Advocate Anniversary and Roll
Call

Adjournment for Dinner

7:30 p. m.—Rev. R. C. Sharpe, Presiding

Address: Dr. Edgar Love, of the Board of Missions and
Church Extension and General Conference World
Service Agencies

THURSDAY, OCTOBER 29, 1942

9:00 a. m.—Devotions ----- Rev. G. L. Gidney

9:15—Business Session

11:30—Devotional Message ----- Bishop R. E. Jones

12:30—Announcements and Adjournment

2:30 p. m.—Devotions ----- Rev. W. E. Hairston

3:15—Business Session of the Conference

4:00—Address ----- Dr. Willis J. King
(Of Gammon Theological Seminary)

7:30—Anniversary W. S. C. ----- Mrs. J. B. Caldwell
President, Presiding

Address ----- Mrs. H. C. Case
(Of Scranton, Pennsylvania)

Remarks ----- Mrs. J. B. Caldwell
(President)

8:30—Anniversary Board of Education, presiding Pres D. D. Jones (Bennett College Night)

FRIDAY, OCTOBER 30, 1942

9:00 a. m.—Devotions led by ----- Rev. J. C. Rush

9:30—Business Session

11:00—(a) Report of Conference Commission on World Finance

(b) Address: Dr. Edgar Love of Board of Missions and Church Extension

(c) Address by Representative of General Boards and Agencies

(d) Concluding Address ----- Bishop R. E. Jones

12:30—Adjournment for Dinner (Bennett College)

2:30 p. m.—Business Session

3:00—Youth Fellowship Hour: Dr. G. H. Caldwell and Miss Dorothy Phelps

4:00—Address ----- Dr. D. W. Henry
Announcements and Adjournment

6:30 to 8:00—Banquet, Bennett College

8:00—"Bishop R. E. Jones' Testimonial"

SATURDAY, OCTOBER 31, 1942

9:00 a. m.—Devotions led by ----- Rev. J. W. Hall

9:15 a. m.—Business Session

11:30 a. m.—Announcements and Adjournment

4:00 p. m.—Address: Dr. D. H. Stanton, American Bible Society Representative

2:30 p. m.—Business Session

Announcements and Adjournment

SUNDAY, NOVEMBER 1, 1942

10:00 a. m.—Sunday School Session

10:30 a. m.—Conference Love Feast led by Rev. G. W. Byers and A. E. Robinson

11:00 a. m.—Worship Service. Sermon --- Bishop R. E. Jones
Ordination Service

Final Items of Business

Reading of Appointments

Music by Church Choirs, Mrs. C. C. Steward, Directress

A Resolution To Institute a Leadership Training Conference

WHEREAS, the need for training leaders in promoting the Youth Fellowship Movement as outlined for the Youth of the Methodist Church (paragraphs 1128-1140 of the Discipline of 1940) is so great, and

WHEREAS the North Carolina Conference has no adequate program for training such leadership.

THEREFORE BE IT RESOLVED:

That the North Carolina Conference approve the holding of a Conference-wide Leadership Training Conference to be held, preferably at Bennett, at such a time as may be agreed upon by a Commission on Conference Institutes.

BE IT FURTHER RESOLVED,

That this Conference raise a Commission composed of the District Superintendents, ex officio, one pastor from each district, one lay person from each district, one Youth representative from each district, the Conference Youth Counsellor, the Conference Director of Religious Education, and the Conference Youth Fellowship Director.

BE IT FINALLY RESOLVED, that this Commission shall be charged with the full responsibility of working out all details incident to the holding of a Conference-wide Youth Training Conference, including time, place, program, funds, etc.

Resolution

"WHEREAS, The North Carolina Annual Conference of The Methodist Church, convened in Greensboro, North Carolina, at St. Matthews Church, on October 28-29, 1942, desires to pledge the sum of Ten Thousand (\$10,000) Dollars as a gift to the Endowment Fund of Bennett College, of Greensboro, North Carolina, said amount to be paid in three installments and payment to be completed by June 1, 1945, the funds to be raised by the member-churches of the Conference.

"NOW, THEREFORE, BE IT RESOLVED, By the North Carolina Annual Conference of The Methodist Church, assembled and convened at St. Matthews Church, Greensboro, North Carolina, on October 28-29, 1942, that said Conference does hereby pledge the sum of Ten Thousand (\$10,000.00) Dollars as a gift to the Endowment Fund of Bennett College, of Greensboro, North Carolina, said sum of \$10,000.00 to be raised by the member-churches of the Conference and to be paid \$3,333.33 at the time of the 1943 Annual Conference,

\$3,333.33 at the time of the 1944 Annual Conference, and the balance of \$3,333.34 on or before June 1, 1945."

Complimentary Resolution

It is with a sense of deepest gratitude that we give thanks to Almighty God for having spared us yet another chance to give an account of our stewardship.

Methodism in the Old North State has been, we are sure, greatly lifted to a plane of perpetual sunshine, where it is impossible to remain in a state of contentment. This comes about because of the leadership of Bishop R. E. Jones, a noble son of the North Carolina Conference.

This year not only were we fortunate and honored in having Bishop Jones preside over our Conference, but Bishop A. P. Shaw, the resident bishop of the Baltimore area was also present.

We desire to express our deepest appreciation to all of the speakers who appeared on our Conference program. Moreover, inspiration was particularly derived from the fact so many came back to visit the conference who were once a part of it. We were happy to have President Jones, the choir and representatives of the college come to us.

The people of St. Matthews, those in whose homes we stopped, and the people of Greensboro in general, could not have been more courteous and hospitable to us.

We would not close without mentioning the various boards and their representatives who came to us.

Fitting tribute cannot be paid the following veterans of the Way — Dr. S. A. Peeler, Dr. H. L. Ashe, and Rev. J. W. Simpson.

Lastly, we reaffirm our belief in Almighty God, and in the power of His son, Jesus Christ, to yet make the Kingdoms of this world the dwelling place of the Eternal God.

Respectfully Submitted,
W. E. HAIRSTON
C. L. GIDNEY
E. M. MATTISON.

(Signed)

Constitutional Amendment

Amendment No. 1 to the Constitution of the Methodist Church Concerning Bishops

At its first quadrennial session, held in Atlantic City, New Jersey, April 24-May 6, 1940, the General Conference of The Methodist Church by more than the constitutional majority of two-thirds (2-3), the vote being six hundred and seventy-five (675) for to none against, on Wednesday, May 1, 1940, voted to send down to the Annual Conferences of The Methodist Church for their action, the following proposed amendment to the Constiution of The Methodist Church:

Amend Paragraph 35, Article II of the 1939 Discipline of the Methodist Church, which reads as follows:

"The Bishops shall be elected by the respective Jurisdictional and Central Conferences and ordained or consecrated in the historic manner of Episcopal Methodism at such time and place as may be fixed by the General Conference," by striking out the words "ordained or" so that the Paragraph when amended will read as follows:

"The Bishops shall be elected by the respective Jurisdictional and Central Conferences and consecrated in the historic manner of Episcopal Methodism at such time and place as may be fixed by the General Conference."

Official Certificate of Action Taken by the Annual Conferences

At the session of the North Carolina Annual Conference of The Methodist Church, held in St. Matthews Church, Greensboro, on October 28-November 1, the above proposed Amendment to the Constitution of The Methodist Church came before the Annual Conference, in Conference assembled, and after being read and officially presented, was voted upon. The number of members of the Annual Conference present and voting was 91; the number voting AYE was 88; the number voting NO was none.

ROBERT E. JONES,

President

J. E. BROWER,

Secretary

Constitutional Amendment

Amendment No. 2 to the Constiution of the Methodist Church Concerning Central Conferences

At its first quadrennial session held in Atlantic City, New Jersey, April 24-May 6, 1940, the General Conference of The Methodist Church by more than the constitutional ma-

majority of two-thirds (2-3), the vote being six hundred and fourteen (614) for to none against, on Monday, May 6, 1940, voted to send down to the Annual Conferences of The Methodist Church for their action, the following proposed amendment to the Constitution of The Methodist Church:

Amend Paragraph 17, Article II of the 1939 Discipline of The Methodist Church, which reads as follows:

"The Central Conference shall be composed of as many Delegates as shall be determined by a basis established by the General Conference. The delegates shall be ministerial and Lay in equal numbers; the Ministerial Delegates to be elected by the Ministerial Members and the Lay Delegates by the Lay Members of the Annual Conferences," by adding to the Paragraph the words "or the Provisional Annual Conferences," so that the Paragraph as amended will read as follows:

"The Central Conferences shall be composed of as many Delegates as shall be determined by a basis established by the General Conference. The Delegates shall be Ministerial and Lay in equal numbers, the Ministerial Delegates to be elected by the Ministerial Members and the Lay Delegates by the Lay Members of the Annual Conferences, or the Provisional Annual Conferences."

Official Certificate of Action Taken by the Annual Conference

At the session of the North Carolina Annual Conference of The Methodist Church, held in St. Matthews Church, Greensboro, on October 28-November 1, the above proposed Amendment to the Constitution of The Methodist Church came before the Annual Conference, in Conference assembled, and after being read and officially presented, was voted upon. The number of members of the Annual Conference present and voting was 92; the number voting AYE was 91; the number voting NO was none.

ROBERT E. JONES,

President

J. E. BROWER, Secretary

Certificate of President and Secretary

This is to certify that the foregoing is a complete and correct report of the proceedings of the Eighty-fourth Session of the North Carolina Conference of the Methodist Church, Central Jurisdiction, held in St. Matthews Methodist Church, Greensboro, N. C., October 28th to November 1st, 1942, and as such, together with the accompanying reports, has been adopted as its official Journal.

(Signed): R. E. JONES,

President

J. E. BROWER,

Secretary

Certificate of Ordination

This is to certify that on Sunday afternoon, November 1st, 1942, in St. Matthews Methodist Church, Greensboro, N. C., at the seat of the North Carolina Annual Conference, I, R. E. Jones, ordained Hulie L. Perry, John W. Jones, and Clarence E. Strickland as Deacons, and assisted by other Elders, ordained as Elders: John L. Alford and Holton H. Huston.

(Signed) R. E. JONES,

Bishop in the Methodist Church

THE METHODIST CHURCH

THE BUSINESS OF THE ANNUAL CONFERENCE

The Minutes of the North Carolina Annual Conference of The Methodist Church, held in Greensboro, N. C., from October 28, 1942, to November 1, 1942. Bishop R. E. Jones, presiding.

1. Organization—The following officers were elected: Secretary, J. E. Brower, 609 Ashe St., Greensboro, N. C.; Treasurer, N. J. Pass, Shelby, N. C.; Statistician, P. I. Wells, Greensboro, N. C.
2. Have the Boards, Commissions, and Committees been appointed?
 - (a) Board of Ministerial Training, R. W. Winchester, S. A. Peeler, J. E. Brower, R. N. Brooks, L. A. Brown, W. J. Cameron, F. D. Caldwell, W. E. Hairston, W. S. McLeod, W. M. Wells, H. C. Gannaway, G. H. Caldwell, T. H. Wooten, P. A. Taylor, G. E. Hogue and W. O. Thomas.
 - (b) Committee of Travelling Elders on Conference Relations and Ministerial Qualifications: R. N. Brooks, G. E. Hogue, S. A. Peeler, J. C. Rush, G. H. Caldwell, J. W. Shuford, F. D. Caldwell, W. E. Hairston, L. A. Brown.
 - (c) Committee on Accepted Supply Pastors.
 - (d) Committee of Investigation: S. A. Peeler, N. J. Pass, R. B. Rhyne, W. M. Wells, W. C. Scarborough, Reserve: B. F. Greaves.
 - (e) District Boards of Location and Building.
 - (f) Board of Trustees of the Annual Conference: G. M. Phelps, G. H. Caldwell, W. T. Lomax, H. L. Ashe, N. J. Pass, J. E. Brower, R. B. McRae, R. W. Winchester, S. A. Peeler.
 - (g) Annual Conference Commission on World Service and Finance: L. A. Brown, T. H. Wooten, F. D. Caldwell, S. A. Peeler, W. O. Thomas, T. A. Brower, C. A. Brown, J. A. Tarpley, E. P. McCallum, F. A. Toliver, Ted Pass.
 - (h) Town and Country Commission.
 - (i) Annual Conference Deaconess Board: None.
 - (j) Annual Conference Board of Missions and Church Extension: R. C. Sharpe, T. H. Wooten, R. W. Winchester, S. A. Peeler, L. A. Watson, Helen Phelps, T. A. Brower. (Executive Committee.)
 - (k) Annual Conference Board of Education: W. C. Scarborough, W. S. McLeod, L. M. Mayfield, C. L. Gidney, R. C. Sharpe, Kermit Martin, Clarence Winchester, S. T. Brooks, Miss Dorothy Phelps, Mrs. A. L. Gannaway, Miss Bettie Crump.
 - (l) Annual Conference Board of Temperance: P. W. Jenkins, M. S. Laughlin, G. W. Patterson, J. W. Simpson, O. F. McCallum, G. W. Allen, Mrs. F. D. Elmore, Miss M. L. Herin, Miss Fannie Hall.
 - (m) Annual Conference Board of Lay Activities: Mr. T. S. Wright, Dr. D. D. Jones, Dr. Paul Banks, Mrs. Abigail Hayden.
 - (n) Annual Conference Board of Hospitals and Homes.
 - (o) Annual Conference Commission on Evangelism: Rev. R. F. McCallum, M. C. Laughlin, T. H. Wooten, J. W. Shuford, B. B. Barnes, Amos Harper, Prof. E. M. Lackey, Mrs. Abigail Hayden, Mrs. Ernestine Reid and District Superintendents.
 - (p) Distributing Committee.
 - (q) Annual Conference Board of Conference Claimants: Rev. W. J. Cameron, B. F. Gleaves, Rev. J. C. Rush, Mrs. Cora Evans, Mr. L. H. McLarin, Rev. R. C. Sharpe, Rev. J. W. Hall, Mrs. Agnes Herman, Mr. A. E. Graham, Mr. A. W. Hooper, C. L. Gidney, Mrs. Daisy Erwin.

- (r) Committee on Proportional Payment of Ministerial Support.
 (s) Other Committees, Commissions, or Boards.
3. What Officers handling funds of the Conference have been bonded, and in what amounts?
 (a) N. J. Pass, treasurer, \$5,000; S. A. Peeler, \$1,000.
 (b) Have their books been audited? Yes.
 4. Are the records of the Secretary, Treasurer, and Statistician kept according to the forms prescribed by the laws of the Church? Yes.
 5. Is this Annual Conference incorporated? Yes.
 6. What date is determined for White Cross and Golden Cross enrollment.
 7. What is the schedule for Minimum Support of Pastors?
 8. What method is approved to provide for the salary of the District Superintendents? 15 per cent of pastor's cash salary.
 9. What are the reports of the District Superintendents as to the status of the work within their Districts? See Reports.
 10. Are all the Preachers blameless in their life and official administration? Yes.
 11. What Preachers have died during the year? J. R. McNair.
 12. Who are discontinued?
 13. Who are located?
 14. Who have withdrawn or been expelled?
 15. Who were transferred to other Conferences? C. W. Perry, East Tennessee Conference; R. S. Abernethy to Washington Conference; G. H. McMurray to Washington Conference.
 16. Who are supernumerary?
 17. Who are retired? H. L. Ashe, J. J. Blanton, G. W. Byers, S. B. Cornelius, Dorsey McRae, Marcus Munday, A. E. Robinson, R. J. Shipp, J. W. Simpson, B. F. Thomas.
 18. Who are granted Sabbatical Leave? None.
 19. Who are Admitted on Trial?
 (a) In Studies of the First Year: Arthur W. Stowe, James H. McCallum.
 20. Who are Readmitted?
 21. Who are received from other Churches as Traveling Preachers?
 22. Who are received by Transfer from Other Conferences?
 23. Who have completed their Studies?
 24. Who have been continued in their Studies?
 (a) Of the Second Year? Samuel L. Townsend, advanced to second year.
 (b) Of the Third Year? O. W. Burwick, J. J. Patterson, E. N. Mattison, Summie B. McBrayer, advanced to third year.
 25. Who are Admitted into Full Connection? None.
 26. Who have been Elected and Ordained Deacons?
 (a) Local Preachers: Hulie L. Perry, John W. Jones, Clarence E. Strickland.
 27. Who have been Elected and Ordained Elders?
 (a) Local Preachers: John L. Alford, Holton H. Huston.
 28. What other Personal Notation should be made? None.
 29. Who are the Accepted Supply Pastors? J. L. Alford, A. L. Belo, B. B. Barnes, Lonnie Barnes, C. W. Bailey, Glenn Brooks, Beverly Brown, E. T. Campbell, W. C. Cook, Oscar Crutchfield, E. J. Foye, E. Frost, S. F. Ferguson, N. J. Graves, H. H. Houston, J. M. Joyce, B. C. Littlejohn, C. B. Love, F. D. Morehead, H. M. McNair, Hulie L. Perry, H. W. Phillips, H. L. Parker, E. A. Rush, Clarence E. Strickland, Andrew Williams.
 30. What Accepted Supply Pastors now in Charge are taking—
 (a) The Conference Course of Study? B. B. Barnes, Lonnie Barnes,

C. W. Bailey, Glenn Brooks, Oscar Crutchfield, E. J. Foye, N. J. Graves, E. P. Porter, Clarence Strickland, Andrew Williams, S. F. Ferguson, Beverly Brown, F. D. Morehead, W. C. Cook, E. Frost, H. H. Houston, J. M. Joyce, B. C. Littlejohn, H. M. McNair.

31. Are the Accepted Supply Pastors blameless in their life and official administration? Yes.
32. What Preachers, coming from other Churches, with recommendation from District or Quarterly Conferences, have had their Orders recognized as Local Deacons? George D. Kirkland, placed in studies of the third year.
33. Who constitute the Conference Committee of Investigation? S. A. Peeler, N. J. Pass, W. M. Wells, W. C. Scarborough, R. B. Rhyne. Reserve: B. F. Gleaves.
34. Who is elected Conference Lay Leader? T. S. Wright.
35. What is the report of the Conference Treasurer? See Report.
36. What is the report of the Statistician? See Report.
37. What are the Reports, Recommendations, and Plans of the Boards, Commissions, and Committees of the Conference? See Report.
38. What are the objectives of this Conference for the coming year as stated by the Bishop in Charge, or a Committee appointed by him? See Report.
39. What are the items and aggregate of General and Conference Benevolences apportioned to this Conference? World Service, \$8.748; General Administration, \$185.04.
40. What amount has been apportioned to the Pastoral Charges within the Conference to be raised for the support of Conference Claimants? Five per cent of pastor's cash salary.
41. What are the approved claims for the support of District Superintendents and Bishops for the ensuing year? 15 and 2¼ per cent respectively.
42. Where shall the next session of the Conference be held? Simpson Chapel, Charlotte, N. C.
43. Where are the Preachers stationed this year? See list of appointments.

List of Appointments

Note: The numerals at the right of the names indicate the number of years' service, including this year.

GREENSBORO DISTRICT

Charge	Pastor	Address	Years
R. W. Winchester, Dist. Supt.,	425 Bennett St.,	Greensboro N. C.	2
Basses & Raleigh's Crossroads—	W. T. Lomax, Box 62,	Greensboro, N. C.	2
Brown Summit—Eugene Black,	1324 Oakland Ave.,	Greensboro, N. C.	1
Bullock Ct.—R. J. Shipp, Box 45,	Creedmore, N. C.		10
Empire Ct.—J. Q. Dula, Rt. 1, Box 138,	Seagrove, N. C.		3
Greensboro: Browning Chapel, St. James—	R. C. Sharpe, 717 S.		
Ashe Street, Greensboro			2
High Street, Laughlin—P. I. Wells, Rt. 6, Box 56,		Greensboro, N. C.	4
North West—J. W. Simpson, Rt. 2, Box 374,		Greensboro, N. C.	7
South—J. W. Shuford, 509 Bennett Street,		Greensboro, N. C.	8
St. Matthews—J. E. Brower, 609 S. Ashe St.,		Greensboro, N. C.	3
Kernersville Ct.—D. A. Hill, Asheboro, N. C.			1
Newport News and Pleasant Ridge—S. L. Townsend, 1240 29th St.,		Newport News, Va.	2
Oxford—J. W. Hall, P. O. Box 332, Oxford, N. C.			17
Raleigh—W. J. Cameron, State College Station, Raleigh, N. C.			2
Ramseur—E. M. McLeod, Ramseur, N. C.			2
Randleman—B. E. Staten, Rt. 1, Box 34, Randleman, N. C.			3
Reidsville—J. C. Rush, P. O. Box 912, Reidsville, N. C.			4
Leaksville—B. W. Stewart, Box 923, Leaksville, N. C.			5
Summerfield, Collins Grove—R. D. Bethea, 417 High St., Greensboro.			1
Wesley, Chapel-Hill—J. H. Ledwell, 622 Warren St., Greensboro, N. C.			2

LAURINBURG DISTRICT

The list of appointments and pastors of the Laurinburg District, N. C. Conference

Charge	Pastor	Address	Years
R. B. McRae, Dist. Supt., P. O. Box 609 Hamlet, N. C.			4
Bolton—C. C. Campbell, Bolton, N. C., Rt. 1			3
Bomere & Mt. Zion—Beverly Brown, 20 Hastie Loop, Washington Square, Fayetteville, N. C.			2
Charlotte: Simpson Memorial—G. E. Hogue, 309 S. Graham St., Charlotte, N. C.			3
Boulware Chapel—O. W. Burwick, 1215 Beattys Ford Rd., Charlotte			1
Fayetteville—J. J. Patterson, 114 Cumberland St., Fayetteville, N. C.			3
Fairmont—B. B. Barnes, P. O. Box 361, Rowland, N. C.			3
Goldsboro—C. E. Strickland, 839 N. John St., Goldsboro, N. C.			2
Hamlet—W. O. Thomas P. O. Box 946, Hamlet, N. C.			3
Hoffman Circuit—James H. McCallum, R.F.D., Rowland, N. C.			5
Hickory Bend—Lonnie Barnes, Rt. 1, Maxton, N. C.			2
Johns and Beaver Dam—P. W. Webb, P. O. Box 782, Hamlet, N. C.			2
Laurinburg, Cool Spring—W. M. Wells, P. O. Box, Laurinburg, N. C.			7
Lumberton—L. A. Watson, P. O. Box 608, Lumberton, N. C.			2
Maxton, Piney Grove—H. C. Gannaway, P. O. Box 366, Maxton, N. C.			5
Millers—H. M. McNair, P. O. Box, Red Springs, N. C.			3
Philadelphia, New Zion, Pembroke—B. F. Gleaves, Maxton, N. C.			1
Red Springs, Beauty Spot—R. B. Rhyne, P. O. Box, Red Springs, N. C.			2
Rowland and Salem—J. L. Alford, Rowland, N. C.			1
Sanford Circuit—D. L. Thomas, 508 Chamberlain St., Raleigh			1

Southern Pines—Carey Hugley, P. O. Box 1070, Fayetteville, N. C.	1
Wingate—D. A. Williams, Monroe, N. C.	1

WESTERN DISTRICT

Charge	Pastor	Address	Years
Dist. Supt.—G. M. Phelps, Box 575, Statesville, N. C.			6
Asheville—L. A. Brown, 220 Woodfin St., Asheville, N. C.			3
Boone Ct.—A. W. Stowe, Boone, N. C.			3
Catawba Ct.—G. D. Kirkland, Lincolnton, N. C.			2
Forest City Ct.—J. W. Mickie, Box 595, Forest City, N. C.			1
Gastonia Ct.—C. L. Gidney, 520 York St., Gastonia, N. C.			2
Granite Falls—C. W. Bailey, Wilkesboro, N. C.			3
*Franklin Ct.—S. F. Ferguson, 88 Congress St., Asheville, N. C.			2
Hickory Ct.—T. H. Wooten, 757 S. 12th St., Hickory, N. C.			2
Kings Mt. Ct.—D. S. Skeen, Thomasville, N. C.			2
Lawndale Ct.—N. J. Pass, Box 76, Shelby, N. C.			14
Lenoir Ct.—W. C. Scarborough, 217 Rankin St., Lenoir, N. C.			3
Lenoir Ct.—H. H. Houston, Mooresville, N. C.			3
Lincolnton Ct.—A. M. Robertson, Lincolnton, N. C.			2
Marion Ct.—M. S. Laughlin, Marion, N. C.			2
Mooresville Ct.—Ira Friend, Mooresville, N. C.			3
Mt. Holly Ct.—E. N. Mattison, Mt. Holly, N. C.			3
Newton Ct.—S. B. McBrayer, Newton, N. C.			2
Shelby Ct.—Glen Brooks, Box 593, Newton, N. C.			1
Statesville Ct.—B. L. Burge, Statesville, N. C.			3
Union Mills—J. J. Blanton, Marion, N. C.			6
W. Asheville—Henry Davis, 101 Burton St., Asheville, N. C.			2
Wilkesboro Ct.—T. C. Frazier, Box, Winston-Salem, N. C.			1

WINSTON DISTRICT

1942-1943

(All addresses in North Carolina)

Charge	Pastor	Address	Years
E. F. McCallum, District Superintendent, 72 Waughton St., W. Salem			1
Advance and Oak Grove—C. G. Bynum, Box 904, Winston-Salem, N. C.			2
Asheboro—W. E. Harrison, 19 Greensboro St., Asheboro, N. C.			2
Elkin and Jonesville—G. W. Patterson, P. O. Box 424, Elkin, N. C.			2
High Point: Brooks Memorial—L. M. Mayfield, Rt. 3, High Point, N. C.			2
High Point: W. S. McLeod, 735 E. Washington St., High Point, N. C.			2
High Point: W. C. Hamilton, Box 433, High Point, N. C.			1
Madison and Stoneville—A. M. Erwin, Box 202, Madison, N. C.			4
Mount Airy—H. C. Woodland, care Safe Bus Co., Winston-Salem			1
Penhook and Boones Mill—*L. W. Camp, Madison			1
Red Bank and Walkertown—*Alex Walker, 1017 E. 12th St., Winston-Salem, N. C.			2
Rural Hall and Pilot Mt.—John Jones, 1009 Benbow Rd., Greensboro, N. C.			2
Thomasville: East—*S. A. Peeler, 803 Julian St., Greensboro, N. C.			1
Johns and Midway—F. D. Caldwell, 6 Church St., Thomasville			5
Trinity and Glenola—*E. Frost, R. F. D. Box 17, Mocksville, N. C.			2
Walnut Cove—Supplied			
Winston-Salem: Mt. Pleasant and Chestnut Grove—Coy N. Williams, 808 Graham St., Winston-Salem, N. C.			4
Andrews—*H. L. Ashe, 72 Waughtown St., Winston-Salem, N. C.			1
Home—*L. L. Phillips, 309 Dixie Broadway, Winston-Salem, N. C.			1
Paul—G. Haven Caldwell, 911 E. 12½ St., Winston-Salem, N. C.			6

SPECIAL APPOINTMENTS

R. N. BROOKS, Editor,
Christian Advocate,
Central Edition,
631 Baronne St.,
New Orleans, La.

G. HAVEN CALDWELL,
Conference Youth Counsellor,
911 E. 12½ St.,
Winston-Salem, N. C.

P. A. TAYLOR, Instructor,
Bennett College for Women,
Greensboro, N. C.

*Supply .

REPORT OF THE BOARD OF EDUCATION

In accordance with paragraphs 1172 and 1173 of the discipline, we the members of the Board of Education, make the following recommendations:

(1) That we co-operate fully with the general board of education in advancing the interests of Christian education.

(2) That we develop support for the educational institutions within the bounds of the Annual Conference.

(3) We recommend further that the Conference will concur with the wishes of President David Jones of Bennett College and the suggestions made by both the resident bishop and our presiding bishop, Bishop Jones, that we raise an amount equal to one-half of the Endowment of \$10,000 for Bennett College by December 15, 1942. We pledge our unstinted support to the District Superintendents and all others who have the responsibility of raising the endowment fund.

(4) We urge the use of the literature furnished by the General Board of Education at Nashville for the promotion of Church School, and local Church Work in every department.

Respectfully submitted.

Signed.

W. C. L. SCARBOROUGH,

L. M. MAYFIELD,

C. L. GIDNEY,

R. C. SHARPE,

CLARENCE WINCHESTER,

MISS DOROTHY PHELPS,

MISS BETTIE CRUMP,

MISS A. GANAWAY,

• W. S. McLEOD,

S. T. BROOKS.

**REPORT OF DISTRICT SUPERINTENDENT,
GREENSBORO DISTRICT**

Mr. Chairman, Brother Ministers and Lay Members of the North Carolina Conference, Greeting:

Bishop Jones, please permit me to express my deepest appreciation of having you with us as a member of this conference and also as our presiding bishop in this annual conference. We have honored ourselves by endeavoring to keep the inscription of your name upon the Conference roll, since the time you were elevated to the Episcopacy. And, too, because of the rare occasion in your ministry of which more will be said in a more formal way, during the Conference. Our resident Bishop has also graced this Conference with his official presence, in the person of our beloved Dr. A. P. Shaw.

I must express my gratitude and thanks to my predecessor, the Rev. V. T. Lomax for the fine and untiring work done to advance Methodism within the Greensboro district and also throughout the Conference. Much of our success has been the result of the fruit of his labor. Beseeching Divine guidance with the mutual co-operation of the pastors and laymen of the district we bring to you the report of our labor. We done, in my opinion, a fine job of work. As district superintendent I have endeavored to do my duty to the best of my ability, observing the laws, rules and regulations of the Church. I have urged the proper upkeep of the church property, the payment of debts, Church repairs, the proportional distribution in all ministerial claims, the benevolent interest, and the importance of an evangelistic Church. And the report of the pastors will indicate that they have wrought well. Our District meetings have

been gratifying and helpful. The District Conference, Missionary Institute, Church School Convention with many other get-together meetings have proven to be profitable and helpful. The health of the pastors in the main has been good with few exceptions. Brother Rush has been ill quite a bit this year but has recently made much improvement. Brother Brower has recently been attacked with the influenza. He is now up and on the job.

Much attention has been given to Church repairs in the district and one church has been completed as a new building. The following Churches have been painted, Reidsville, Leaksville Church and parsonage, Piney Grove, Warren Street, with other improvements, Browning Chapel with much repairing, Basses Chapel, Raleigh Cross Roads. Mt. Carmel has completed her new Church which is one of the neatest little Churches in the Conference, with some incumbrance. Reidsville Church has made a fine showing in debt paying this year even though the pastor has been somewhat ill at times in health. Our Church in Raleigh has done much repair work. Quite a bit of stress has been laid on the importance our church periodicals, most especially the Christian Advocate, Church literature from our own publishing houses, the Youth Fellowship work among the youth and also the lay activity in general throughout the district. Our district lay leader has mailed several letters to this effect.

Bennett College has been before us the entire year in one way or the other. The food and cash rally was outstanding in many ways. I have never witnessed a finer spirit in a similar rally for this great school for our girls. There is a drive on for endowment of which we hope to do our part. We have manifested an interest in securing students for Bennett College. We have influenced several to turn their mind and eyes Bennett-ward.

The war situation has caused many drastic changes since Pearl Harbor was struck by the Japanese last December. The curbing of travel, the rationing of gas and rubber, the restriction on cars, the calling of most of our most efficient young men to arms and their fathers to defense jobs all over the country have upset local conditions in many of the local Churches.

But I have ever endeavored to keep the bright side before the Church, saying to them that God moves in a mysterious way His wonders to perform. I have urged our people to buy all the stamps and bonds they are able to purchase for the safety of themselves and our government. While there may be some things existing in the government we do not like—lynching for instance—yet we are living in the best government on the face of the earth. Therefore let us do our part in keeping the stars and stripes afloat in America and until racial misunderstanding may be banished from the earth so that justice, peace, happiness and racial understanding may cover the earth as the water covers the mighty deep.

Respectfully submitted by

R. W. WINCHESTER,

District Superintendent of Greensboro District North Carolina Conference, Central Jurisdiction.

COMMITTEE ON CONFERENCE RELATIONS

Your committee submits the following report:

I. Local Ministry

1. Deacon's Orders:

Hulie L. Perry
John W. Jones
Clarence E. Strickland

2. Elder's Orders:

John L. Alford
Holton H. Huston

- II. Admission on Trial:
 James H. McCallum—Age 24, Single.
 Arthur W. Stowe—Age 28, married, no children.
 Pledge:
 "Will you abstain from the use of tobacco and other indulgencies which may injure your influence?"
 Signed: . . . I will, JAMES H. McCALLUM.
- III. Received on Credentials:
 George D. Kirkland, age 44, 2 children.
- IV. Retired Relations:
 Hugh L. Ashe
 Silas A. Peeler
 John W. Simpson
- X. B. The Committee has requested G. Haven Caldwell to speak words of appreciation to these men for the Committee and for the Conference.
- The Committee
 R. N. BROOKS
 G. E. HOGUE
 S. A. PEELER
 J. C. RUSH
 G. H. CALDWELL
 J. W. SHUFFORD
 F. D. CALDWELL
 W. E. HAIRSTON
 L. A. BROWN

REPORT OF DISTRICT SUPERINTENDENT, LAURINBURG DISTRICT

Dear Bishop Jones, Members of the North Carolina Conference and Friends:

I am nappy to present this my third report of the work of the Laurinburg District. A Good Providence has smiled upon us this year, and as I greet you it is with the realization that:

"I bring to you no message graced
 with wonders I have done;
 No great achievement can I show
 at this year's set of sun.
 But humbly I submit to you
 This record of my task, and
 if it meets with your approval
 That is all that I shall ask.

I have given of my best to you
 with heart and courage strong.
 While I prayed for keener Vision
 That my acts might not be wrong.
 Doubtless I have erred in judgment,
 Have not clearly seen my way,
 But I trust you will judge me kindly
 By what I have tried to do each day."

One short year ago I was commissioned to lead the forces of the Laurinburg District for another year. I accepted it as an act of confidence. I hastened to my task with the determination through the help of Almighty God and the support of loyal pastors and members to achieve for the Kingdom sake. Very soon after the close of the annual

conference we called a meeting of all the pastors to meet at Maxton, N. C., and there we laid our plans for our year's work. At the meeting we missed the faces of several pastors who had been with us in previous years but who had gone to labor elsewhere in the conference. While we regretted very much to lose the fellowship of those ministers we were happy to welcome four new pastors who had come to take their places with us. All of the new men were kindly received by the charge to which they were sent and started the year with signal success. All the old pastors who returned to their same charges were welcomed and their work has progressed through the year. Thus a very fine spirit of fellowship and brotherhood has prevailed through the district.

TRANSFER

At our last annual conference Rev. P. W. Webb was transferred from the Southwest conference and stationed at Johns and Beaver Dam. Bro. Webb went to his task not as a tenderfoot but as one who had been a leader in the church and knew what to do. The communities where he serves are loud in their praise of him as a Gospel preacher and his report will show that he has proved himself as a great leader.

On the Laurinburg District we have thirty-five churches served by eighteen loyal pastors. Five of these churches are stationed and the other Thirty are divided among the other thirteen pastors, causing them to have from two to four each. Two of these churches are in two of the largest towns in the state, Charlotte, Fayetteville. Three others are in smaller towns and cities: Hamlet, Goldsboro, and Lumberton. To travel the Laurinburg district necessitates the traveling of about 4,000 miles a quarter. I have held each quarterly conference and visited every church.

SICKNESS AND DEATH

Death has dealt general with us this year and only serious illness has been noted among our active ranks. Rev. H. W. Covington, a supply pastor, was taken seriously ill and passed to his reward last week. We have felt the sting of death in our midst, however, among our ministerial families. Just after the close of our last annual conference Rev. J. R. McNair, a retired minister, folded his tent and quietly stole away to be with his Lord. On October 1, Rev. E. L. Fletcher, a retired supply pastor heard the Master call and joined loved ones on the other side of the river. They all died in the Faith and as true Christian Pilgrims have entered the city which has a foundation whose builder and maker is God.

This has been a year full of challenges, and with the rise of the economic conditions we have urged our people to give to the cause of Christ as the Lord has prospered them, and our first effort this year was for education which came within a few weeks following the annual conference. This was an inopportune time for us to do as much for the College as we would like but our report at that time was the largest we had ever made. I have every reason to believe that when all reports are in our showing for the cause of education will be pleasing.

CHURCH IMPROVEMENTS.

Having come through ten years of depression we found many of our churches in the district badly in need of repairs and we have urged our pastors and members to take care of the churches or we would have nowhere to worship. There has been much improvement to church property this year. Time will not permit me in this report to mention in detail all the improvements made by all the churches. The churches that have been painted are Mt. Zion, Bomore, Rev. Beverly Brown, pastor. Red Springs, Rev. R. B. Rhyne, pastor. Salem, Rev. B. F. Gleaves, pastor. Union Grove, Sanford circuit, Rev. J. L. Alford, pastor. Also on the same charge the Mt. Olive church has installed new pews, Gallile church in Laurinburg, Rev. W. M. Wells, pastor, has money on hand and plans

worked out to install new pews in this church. St. George church at Maxton, Rev. H. C. Gannaway, pastor, has completed the brick work around the church and were it not for the government priority on material would have completed the interior. St. Peters Church, Hamlet, Rev. W. O. Thomas, pastor, has put a concrete floor in the basement. Several years ago when the city of Charlotte was widening the street by our Simpson Memorial Church there they took off several feet of our Church and left a very bad looking sight there, and left no money for repairs. Rev. G. W. Hogue and the good people there have built a very beautiful front, changed the steps, and painted the interior, and have given us a very beautiful Church in Charlotte. Our Church at Fayetteville, under the leadership of Rev. J. J. Patterson has been almost completed this year. They gave to the District Conference a fine entertainment. Rev. B. B. Barnes, an accepted supply pastor, has saved Methodism in Fairmont. Through his untiring efforts we have one of our most beautiful little churches in Fairmont. They, even though small in membership, always lead in paying their assessments. One new church has been built in Bolton, N. C. Rev. E. C. Campbell is the pastor. While the names of Brother L. A. Watson and Rev. C. E. Strickland do not appear in the line of Church improvements it is to be remembered that the Church at Lumberton where Bro. Watson serves was newly built but his work has been just as outstanding as the other pastors of the District, and also the church in Goldsboro where Bro. Strickland serves is a new church also. They both are in favor with their people. So the entire District has had a fine year and I think both preacher and people are happy. Our people have had a good year financially and they have given good account of themselves by standing by their churches.

FINANCIAL STATEMENT.

I have urged every claim of the Church this year and unless there has been some misgiving in the reports of the fourth quarterly conference I feel safe in saying that every claim of the Church that has been presented this year with the exception of possibly one or two will be found. The pastors have all been paid in full with the exception of two. Most of the pastors have been paid more than they were promised. The people have shown a fine spirit this year in taking care of their pastors. In several cases the pastors were paid out before conference more than a month, and they continued to pay them as before. To show their faith there have been a raise in pastor salary on the District from \$100 to \$360 the highest.

CHRISTIAN ADVOCATE

Dr. Brooks, editor of the Advocate, sent to each District an accepted quota and we set out to raise the same. We have stood by the paper and for several years have led the conference in support of the Advocate, not because we were trying to lead but because we were trying to do our duty because of the worth of the paper in and among our members. We shall continue to give our support and urge our people to continue to read the paper because of the information that comes to us from it.

CONFERENCE CLAIMS

The presence among us of these men who have built for us these churches we are now serving is a great inspiration. When we think of what we are giving to them to live on is something to kill our spirit and pride. We have urged with special emphasis that this claim be raised in full. I feel that we as a conference ought to plan in a larger way for our retired ministers. I have watched with interest what the other conferences are doing and we have patterned somewhat after them in that at our last District Conference we organized the Ministers' wives into an organization and asked them to raise and report at the Annual Conference a certain amount for Conference Claims. Mrs. L. A. Watson is

president and has had the complete co-operation of the other ministers' wives of the District. They will give a good account of themselves at this Annual Conference. It is hoped that each District will do the same another year and thereby increase our claims by several hundred dollars.

RETIRED MINISTERS

Only one retired minister lives in the Laurinburg District, Rev. Marcus Monday. He is enjoying splendid health and is regular in his attendance at his church. His children are making last days happy ones, and like Abraham of old, he sits in the door of his tent awaiting the visitation of Angels and the summons to move out.

GROUP ACTIVITIES

The rationing of gas has made it hard to carry on our separate meetings with the different groups and we have combined them and once per quarter we plan what is called District round up, at which time every organization in the District, Pastors, Ministers Wives', W. S. C. S., Layman, Youth Fellowship meet one day at Laurinburg, and have our separate meetings and close out with a general assembly and this has added strength to our work, and has caused each group to have larger meeting than they would without such a meeting. The expenses are taken care of under one head. All of our District meetings have been largely attended this year, and quite successful.

SPIRITUAL CONDITIONS

The spiritual condition of the District is very good and in almost every charge there have been revival meetings and many souls have been added to the church this year, and in some of the churches there is a revival almost every Sunday and as of old members are being added to the Church daily.

CONCLUSION

Bishop Jones: We, the North Carolina Conference, feel highly honored to have you with us to preside over this session of our Conference. Coming back to the place where you began your ministry 50 years ago must bring to you a joy that only he who reaches it can know. Within a short while you will be honorably released from active duties of the Church and claim that rest which you so richly deserve. Your life will continue to be an inspiration to us. May the Lord our God continue to be with you as he has been in the past, and your strength and salvation as he is ours.

I do not ask for a year's work to be more pleasant than this one has been. I have enjoyed the support of every pastor in the program of the church, and not a single asking has gone unnoticed by the pastors. Were it possible for each pastor to return to his same appointments and remain until my time on the District was out nothing would please me more. Since it is not possible, I am expressing my sincere thanks to both pastor and people for the fine spirit of cooperation given me, and pledging to all my best in whatever services I may be assigned for another year.

ROBERT B. M'RAE, District Supt.

REPORT OF DISTRICT SUPERINTENDENT, WESTERN DISTRICT

District Superintendent's Report to the Annual Conference October 28, 1942.

Bishop Jones, Brother Ministers and Friends:

I am privileged to represent a group who come to the seat of this Annual Conference, with a very high degree of satisfaction and prayerful anticipation.

We rejoice not only in our accomplishments of the year made pos-

sible by Him that strengthened us. But we give praise, we give thanks to our Heavenly Father for this choice leader, who will not only preside during this Annual Conference, but will make possible a fellowship with one whose life has been sweetened and ripened through fifty years of true and devoted service. We come further with prayerful and joyful anticipation, that God shall not only bless him with health and strength to serve the few more years in active service, but our prayer is that retirement for him shall only make possible many years of service in that capacity which continuous loyal service has fitted him for, and in which he will be so much needed.

In making my report for the Western District, I shall not yield to the temptation to discuss some of the various effects made possible by a world at war. Nor shall I attempt to make a detailed report of the work done. I count it only necessary to assure you that every cause has been sincerely and faithfully represented. The ministers' reports will show this when a final check up is made. You will expect, however, that I at last mention with a word of information concerning the causes represented.

Evangelism—On the Western District we still have Camp Meetings which are attended in large numbers, this with the various other methods of evangelism is bringing some results, in adding many to the kingdom and reviving many of those who had become inactive.

We are thrilled beyond words at the growing interest in reading the Church publications, particularly *The Christian Advocate*, *The Methodist Woman*, *The Methodist Laymen*, *Tidings*, and *The World Out Look*. *The Christian Advocate* enjoys a wider circulation than any of the rest. This can be accounted for though through the skillful planning of its efficient editor, and the unstinted support of each minister. This reading leadership in many ways accounts for the new day which has come to the Western District.

Benevolence—In the past year or two we have beat ourselves in benevolent giving. Last year for World Service we gave something over thirteen hundred dollars, this year beyond fourteen hundred. For Bennett College last year between three and four hundred, this year over six hundred. It should be made known, however, that this advance comes in response to the urgent plea made by Bishop Shaw who, alert to the needs of the whole Church, has ever kept them before us.

You will be interested in knowing further that Gammon Theological Seminary and Allen Home are to receive their share in the educational budget. Allen Home located on the extreme end of the Western District is filling a need not met by any other institution. It is crowded this year to the extent that other facilities have had to be secured.

Before closing my report I must make mention of the unsurpassed spirit of co-operation exemplified by both ministers and laymen. This was evidenced in their attendance of both group and district meetings. The help received from these meetings are beyond estimating, for they were rich in their ideas of helpfulness and in a large way furnished the stimulant which made possible a good year's work. Therefore we come without a single excuse to make, but grateful that we have been allowed to preach the gospel of Jesus Christ.

I must mention further the care which the ministers have given the property entrusted to their care. Here and there remodeling has been done, and church debts of long standing have been lifted, and in at least one instance one new building has been erected.

Finally we solicit your prayers to attain our efforts in organizing in each church the Lay activities, The Woman's Society of Christian Service and The Youth Fellowship. Many of our churches are boasting of their wide awake organizations, and yet there are still others to be

organized. We pledge, however, there shall come no letup until every church has been organized.

Finally I wish to mention that we have on our district two loved and respected retired ministers who give of their time and service in so far as they are able. They are Revs. A. E. Robinson and S. B. Cornelius.

G. M. PHELPS, Dist. Supt.

REPORT OF DISTRICT SUPERINTENDENT, WINSTON DISTRICT

Dear Bishops and Members of the North Carolina Conference:

It is my privilege and duty to bring you at this time a summary of the activities of the Winston District. In keeping with the war requirements and conditions and the full program of this Conference, my report will be brief.

Allow me at this time to give a word of welcome to our presiding Bishop.

Now, Bishop Jones, The Winston District with the other Districts of this Conference desire to pay to you a tribute of respect and appreciation. We join you in the celebration of your fiftieth year in the ministry. It is an honor to have you in this city, this Conference and in this church where you were reared, educated and sent forth. We have watched your career during these fifty years. The service rendered by you has reflected credit not only upon yourself and this Conference but upon all Methodism. Your strong, masterful leadership is still felt here. We shall spare no pains to make your stay among us both pleasant and profitable. Our hope is that your future blessings may be abundant and enduring.

This is the sixth year that I have served as Superintendent of this District. During this time I have given what physical and intellectual force I possessed to have the District maintain the high standard that has characterized it throughout the years.

Death has entered our ranks three times this year. Brother U. S. Mumford, supply pastor at St. Home Church crossed the bar on June 29th. Mrs. C. A. Barrett, wife of Prof. Barrett at Lexington has also passed in recent months. Just two weeks ago the wife of Brother G. W. Patterson left us.

With the co-operation of competent and faithful pastors and laymen we have gone forward endeavoring earnestly to measure up to the demands of the great program for the Church. Ideals have not been reached, but we have been fervently and valiantly marching in that direction. We can point with pride to some outstanding achievements. During the six years, six new churches have been erected; two new parsonages built and extensive repairs made on other churches and parsonages. Special attention was given to all benevolent claims. The World Service is up to par. Our great and beloved Bennett College holding its own in our hearts. We are hoping to make a larger Conference report for this school than in any previous year. All agencies of the local churches have supported the work well. The women of the Woman's Society of Christian Service under the splendid leadership of able officers played well a large part in the social relations of the churches. Through the untiring work of the leaders, the lay members are becoming more enthusiastic over their responsibility toward the success of the church. The Youth Movement is reaching the young people very effectively.

Our people are showing a growing interest in good literature as is attested by the enlarged number of subscriptions to the Christian Advocate Central Edition. The Advocate is a voice crying in the wilderness as a strong advocate of social justice and human brotherhood. Its pages bring to us weekly a fine summary of the world's news from a Christian

standpoint. In a masterly way it interprets the signs of the times and points the way to the more abundant life. We take great pride in the fact that its versatile and scholarly editor is a member of this Conference.

There is a shortage in the ministry. This is due to several causes. I will mention two. First: The army is taking our best young men into the defense program. Secondly: The financial support is inadequate. With the cost of living constantly rising it is impossible to keep up our ministerial standards on the present salaries. Notwithstanding the fact that these conditions have been stressed, the membership is slow to make any additions to their budgets for ministerial support. However, the faithful ministers are standing by their guns, willing to make any sacrifice and go on to the end.

Some increases have been made in the membership. We can claim a number of conversions, but by no means as large as we would wish for or feel that it should have been. There is a great need for a spiritual awakening in these trying days. The world of sin and darkness is sending out a challenge. I am praying that the Grand Old Methodist Church will gird up her loins, go forth to meet the challenge and defeat the foe, remembering that the God of Jacob is her refuge.

Now, Mr. President and Brethren, I have submitted my last report as Superintendent of the Winston District. I have served to the best of my ability and with the utmost strength. I wish to gratefully acknowledge the courtesies shown me by preachers and laymen alike over the District. For whatever success we have had in this relation we are indebted to the fine co-operation of my co-workers and it is with joy that I commend them to my successor. May God bless you every one.

H. L. ASHE, Superintendent Winston District.

RECOMMENDATIONS BY BOARD OF CONFERENCE CLAIMANTS

North Carolina Annual Conference, Central Jurisdiction, October 31, 1942

- 1) That the apportionment to the Charges be the equivalent of five per cent of the Pastor's Cash Salaries, and that the previous action of the Conference requiring pro-rating be enforced.
- 2) That the annuity rate per year of service for the Conference year 1942/43 be

\$5.00 for Retired Ministers
3.50 for Widows
1.25 for Children
- 3) That the local Church Treasurers be required to make monthly or quarterly remittances to the Conference Treasurer, and that the Conference Treasurer in turn be required to remit promptly all monies received for Conference Claimants from whatever source to the Board of Pensions, 740 Rush Street, Chicago, Illinois.

FINANCIAL AND STATISTICAL REPORT

Board of Conference Claimants, North Carolina Annual Conference, Central Jurisdiction, October 31, 1942

Receipts during Conference year 1941/42		
Balance after Distribution 1941/42		\$1143.43
Interest at 3% on Distribution Account		68.78
Interest at 3% on Permanent Fund		56.53
Appropriation by Board of Pensions		655.00
Bonus Payment by Board of Pensions		132.00
Dividend from Methodist Publishing House		514.53
Chartered Fund, Dividend		75.00
Due from Clearing House		105.00
Collection from Charges		2409.50
Ministers' Wives Collection		125.00
		\$5284.77
Prospective Distribution 1942/43		
To Retired Ministers	\$1981.00	
To Widows	2173.85	
To Children	191.50	
	\$4346.35	4371.35
Total to all Claimants		
Adjustment for Outside Claimants	25.00	
Prospective Balance		\$ 913.42

Report of Auditing Committee

We have examined the records as kept by the treasurer of the conference, and find that the method of keeping this record is clear and sufficient in keeping a record of every district and of every charge on each district.

Your committee had no way of checking on the accuracy of the figures for we had no other record by which to check or compare.

Your committee would recommend that the treasurer would send out periodic statements to the district superintendent that they may check on reports to the treasurer by the several charges on their districts. Then the conference will have a check on the funds of the conference both from the point of the treasurer and from the point of the local charges.

Signed: G. H. CALDWELL,
W. E. HAIRSTON,
W. J. CAMERON,
A. B. REYNOLDS

Report of The North Carolina Annual Conference Commission On World Service and Finance

Whereas, the Methodist Church is faced with emergency needs at home and abroad including relief of the suffering in war torn countries, through the Methodist Committee for Overseas Relief, increased religious activities for men in the armed forces through the Commission On Camp Activities and Chaplains, increased missionary work in Latin America through the Foreign Division of the Board of Missions and Church Extension, church projects in industrial defense areas through the Division of Home Missions and emergency projects in education through the Local Church Division and the Educational Institutional Division of the Board of Education, therefore

BE IT RESOLVED, (1) That we, the North Carolina Conference, accept the following apportionments for the conference year 1942-1943:

World Service -----	\$8,748.00
General Administration ----	185.04

(2) That we, the North Carolina Conference, urge each individual charge to raise its World Service quota in full.

(3) That charges which raised their full apportionments last year work toward an increase in World Service giving this year of 10 per cent and that charges which failed to raise their full apportionments last year work toward an increase of 25 per cent over last year, in order to meet the emergencies confronting the Methodist Church.

(4) That we endorse the action taken by the joint meeting of the Council of Bishops and the General Commission on World Service and Finance, Chicago, Ill., August 28, 1942, recommending

(a) That there shall be a special period of prayer and self-sacrifice throughout the Church, to be known as the "Week of Dedication" February 28 to March 7, and that on Sunday, March 7, there shall be taken a special free-will offering for designated emergency causes and that in connection with this offering no quota, direct or indirect, shall be given to the Church.

(b) That this week be devoted to the most intensive spiritual cultivation of the official groups and of the individual members of the Churches, and that suitable guidance be given to the pastors in preparation for their leadership in this program.

Annual Conference Interests

In addition to the World Service and General Administration Fund, the Commission on World Service and Finance recommends to the Annual Conference for action and determination:

(1) An administrative budget of seven hundred dollars (\$700.00) apportioned as follows:

(a) Treasurer's expense: An amount equal to 2 per cent (not to exceed \$300.00) of all funds collected.	
(b) Conference course of study -----	\$100.00
(c) Youth educational expense -----	100.00
(d) Conference Board of Education -----	100.00
(e) Board of Mission and Church Extension for promotion and field cultivation -----	100.00

(2) For our educational institutions, namely Bennett College, Allen Home High School and Gammon Theological Seminary, the amount of -- 5,600.00 to be distributed as follows:

(a) Bennett College -----	5,000.00
(b) Allen Home High School -----	500.00
(c) Gammon Theological Seminary -----	100.00

Total Conference -----	\$6,300.00
------------------------	------------

Grand total conference budget -----	\$15,033.04
Including World Service -----	8,748.00
and General Administration -----	185.04

Signed: L. A. BROWN, Chairman
P. H. WOOTEN, Secretary

Financial and Statistical Report

Board of Conference Claimants North Carolina Annual Conference October 28-November 1, 1942

RECEIPTS

During 1941-1942 to be distributed during 1942-1943

FOR ANNUITIES:

From Pastoral Charges	\$2,409.50
From Conference Investments	56.53
From Publishing House	514.53
Interest District Account	68.78
From Ministers' Wives	125.00

Total for Annuities \$3,174.34

FOR REGULAR RELIEF:

From Board of Pensions	\$655.00
Bonus from Board of Pensions	132.00

Total for Regular Relief \$787.00

FOR EMERGENCY RELIEF:

From Chartered Fund	\$75.00
---------------------	---------

*Balance Previous Year 1,143.43

Due from Clearing House 105.00

Total \$5,284.77

PROSPECTIVE DISBURSEMENTS

During 1942-1943 of funds collected during 1941-1942

ON BASIS OF SERVICE:

To Preachers	\$1,981.00
To Widows	2,173.85
To Children	191.50

Total Regular Annuity \$4,346.35

ON BASIS OF EMERGENCY RELIEF:

Additional Payments at \$1.00 Per Year to Claimants in Other Conferences (estimated) \$25.00

Balance 913.42

Total \$5,284.77

Statement of Prospective Distribution, Retired Ministers

Year 1942-1943 Annuity Rate \$5.00 Conference of North Carolina

Number	NAME	Total Approved		Annuity	Other Years	Other Annuity	Total Annuity
		Years	Years				
1.	Ashe, Hugh L.	48	48	\$240.00			\$240.00
2.	Blanton, J. J.	23	23	115.00			115.00
3.	Byers, George W.	46	46	230.00			230.00
4.	Cornelius, Sandy B.	16	16	80.00			80.00

5.	McRae, Dosey	35	35	175.00			175.00
6.	Mundy, Marcus	39	39	195.00			195.00
7.	Peeler, S. A.	47	44	220.00	3	\$6.00	226.00
8.	Robinson, Avery E.	27	27	135.00			135.00
9.	Shipp, Robert J.	34	34	170.00			170.00
10.	Simpson, John W.	41	41	205.00			205.00
11.	Thomas, Benjamin F.	42	42	210.00			210.00
	Total	398	395	\$1,975.00	3	\$6.00	\$1,981.00

Statement of Prospective Distribution, Widows

Year 1942-1943		Annuity Rate \$3.50		Conference of North Carolina			
Number	NAME	Widow's Approved Years	Years	Annuity	Other Years	Other Annuity	Total Annuity
1.	Addie, John C.	32	32	\$112.00			\$112.00
2.	Cherry, Jasper A.	16½	16½	57.75			57.75
3.	Fink, Henry	6	6	21.00			21.00
4.	Foley, G. T.	7	7	24.50			24.50
5.	Garrett, James H.	21	21	73.50			73.50
6.	Gibson, Sanda A.	22	22	77.00			77.00
7.	Hirston, J. D.	27½	27½	96.25			96.25
8.	Harshaw, Charles	14	14	49.00			49.00
9.	Hayden, Sylvester J.	1½	1½	5.25			5.25
10.	Howard, Chs. Elisha	7	7	24.50			24.50
11.	Isham, John H.	7½	7½	26.25			26.25
12.	Jenkins, Albert G.	23	17	59.50	6	\$12.50	72.10
13.	Johnson, Peter F.	39	39	136.50			136.50
14.	Jones, Henry	13½	13½	47.25			47.25
15.	Jones, John W.	9	9	31.50			31.50
16.	Jones, M. M.	33	33	115.50			115.50
17.	Laughlin, James A.	25	25	87.50			87.50
18.	Laughlin, Marcus C.	23½	23½	82.25			82.25
19.	McDonald, Samuel	10½	10½	36.75			36.75
20.	McMaster, Alfred W.	23	23	80.50			80.50
21.	McNair, John R.	17	17	59.50			59.50
22.	Morris, John P.	42½	42½	148.75			148.75
23.	Peace, Samuel F. B.	41½	41½	145.25			145.25
24.	Pressley, S. H.	6	6	21.00			21.00
25.	Prince, Jacob C.	6½	5½	19.25	1	2.10	21.35
26.	Scales, William B.	34½	34½	120.75			120.75
27.	Shambourger, N. S.	23½	23½	82.25			82.25
28.	Swan, E. I.	28	28	98.00			98.00
29.	Weatherby, R. T.	38½	27½	96.25	11	23.10	119.35
30.	Wells, John W.	34	21½	75.25	12½	25.55	100.80
	Total	633½	603	\$2,110.50	30½	\$63.35	\$2,173.85

Statement of Prospective Distribution, Children

Year 1942-1943 Annuity Rate \$1.25 Conference of North Carolina

Number	Name of Mother or Guardian	Name of Child	Age	Father's Ap- proved Years		Annuity	Others		Total Annuity
				Years	Years		Years	Annuity	
1.	Hoover, Susie	Stockton Black	17	24	18	\$22.50	6	\$4.50	\$27.00
2.	Foley, Ella Mae	George	14	7	7	8.75			8.75
3.	Kearse, Isadora C.	Samuel	14	28	12	15.00	16	16.00	31.00
4.	Kearse, Isadora C.	John	11	28	12	15.00	16	16.00	31.00
5.	Kearse, Isadora C.	Abby R.	9	28	12	15.00	16	16.00	31.00
6.	Kearse, Isadora C.	Emma L.	17	28	12	3.75	16	4.00	*7.75
7.	Watson, Nellie	Sandy McDonald	14	8	8	10.00			10.00
8.	Murphy, Corrino	Elizabeth	14	36	36	45.00			45.00
Totals				187	117	\$135.00	70	\$56.50	\$191.50

*One quarter only.

GREENSBORO DISTRICT

MINISTERIAL SUPPORT, BENEVOLENCES, WOMAN'S WORK

CHURCH AND CHARGE	Precher in Charge—Apporportioned	Precher in Charge—Paid	District Supt.—Apporportioned	District Supt.—Paid	Bishops—Apporportioned	Bishops—Paid	Conference Claimants—Apporportioned	Conference Claimants—Paid	General and Conference Benevolences—Apporportioned	General and Conference Benevolences—Accepted	General and Conference Benevolences—Paid	Special Gifts to General Benevolences (World Service)	Special Gifts to Conf. Benevolences (Causes Inc. in Conf. Budget)	General Admins-ration Fund	Jurisdiction Conference Expense	Woman's Society of Christian Work	Woman's Society of Christian Service, Sent Conf. Treasurer
1 Bass-Browning	500	257		48			4	11	50	50	96	96					15
2 Bullocks	1000	1000	150	150	22	26											
3 Brown Sum.-W'sley																	
4 Empire Circuit	1200	1000		150		22		50			60				14	44	14
5 Green'ro—High St.	1800	1800	270	270	40	41	90	90	480	480	500	112			23	264	75
6 St. Matthews	1000	960	157	144	23	21	50	48	120	120	120	50			10	61	17
7 South	825	750	123	113	20	18	40	35	120	60					10	103	735
8 North West																	
9 East	1200		180	180	27	27	60	60	120	120	110			3	14	214	27
10 Guilford	1000	900		140		20		45							14	33	25
11 Leaksville																	
12 Newport News, Va.	300	301	45	47	7	7	15	15	50	50	50				6		
13 Oxford																	
14 Pleasant Ridge	1200	1200	180	180	27	27	60	60	120	120	120			3	14	270	13
15 Raleigh	900	749				16		37									
16 Ramseur	500	400	75	60	125	9	25	20				55				10	
17 Randleman	1000	1000	150	150	250	250	50	50				2			10	50	725
18 Redsville	500	400	60	60	10	10	20	20				50			5	12	12
19 Kernersville	350	350	65	65		350	12	12	350	350		85				57	2
20 Summerfield	300	300	45	45	7	7	15	15	55	55	49	5	41				14
21 Greensboro Circuit	450	427	67	64	9	9	20	20	20	20	16				5		
22 Brown Summit	14020	11794	1602	1851	5667	860	449	588	1170	1425	1119	243	203	6	111	1118	946
Totals																	

List Number

LAURINBURG DISTRICT

MINISTERIAL SUPPORT, BENEVOLENCES, WOMAN'S WORK

CHURCH AND CHARGE	Preacher in Charge— Apportioned	Preacher in Charge— Paid	District Supt.— Apportioned	District Supt.— Paid	Bishops— Apportioned	Bishops— Paid	Conference Claimants— Apportioned	Conference Claimants— Paid	General and Conference Benevolences—	General and Conference Benevolences—Accepted	General and Conference Benevolences—Paid	Special Gifts to General Benevolences (World Service)	Special Gifts to Conf. Inc. in Conf. Budget	General Adminis- tration Fund	Jurisdiction Con- ference Expense	Woman's Society of Christian Service, Local Work	Woman's Society of Christian Service, Sent Conf. Treasurer
1 Beauty, Spof. R. Sp	800	450			9	9						25					6
2 Philadelphia-N. Zion	1000	1000	150	150	22	22	50	50									18
3 Bowmore-Mt. Zion	1206	1300	180	180	27	27	60	60	100	100	100						274
4 Charlotte	125	135	20	20	2	2	6	6	10	10	10						13
5 Bowel Chapel	1200	1200	180	180	27	27	60	60	80	80	80	50	35				13
6 Fayetteville	500	500	60	60	25	25	14	14	30	30	30						13
7 Goldsboro	1300	1300	195	195	30	30	65	65	75	75	75						10
8 Hamlet	950	800	124	124	48	48	21	21				40					10
9 Johns-Beaver Dam	1400	1400	210	210	31	31	70	70	130	130	130						10
10 Laurinburg-C. Sprg	1000	1000	150	150	22	22	50	50	55	55	55	2	2				25
11 Lumberton	1200	1200	180	180	27	27	60	60				15	50	17	16	261	25
12 Maxton-Piney Grove	375	226	40	36	10	3	31	31						7	1		10
13 Wingate-Miller	1200	1000	180	174	22	22	50	50									10
14 Rowland-Salem	500	500	60	60	11	11	25	25									25
15 Hoffman-St. Geo.	500	500	40	40													10
16 Sanford Circuit	400	200	30	30	9	425	10	10	7	7	7		3				10
17 St. Mark-Hicory B																	
18 Bolton-Pembroke																	
19 Fairmont																	
Totals	13650	12706	1799	1874	260	313	541	512	440	478	721	132	90	24	98	1290	611

List Number

MINISTERIAL SUPPORT, BENEVOLENCES, WOMAN'S WORK

WESTERN DISTRICT

CHURCH AND CHARGE	Preacher in Charge— Appointed	Preacher in Charge— Paid	District Supt.— Appointed	District Supt.— Paid	Bishops— Appointed	Bishops— Paid	Conference Claimants— Appointed	Conference Claimants— Paid	General and Conference Benevolences— Appointed	General and Conference Benevolences—Accepted	General and Conference Benevolences—Paid	Special Gifts to General Benevolences (World Service)	Special Gifts to Conf. Benevolences (Causes Inc. in Conf. Budget)	General Adminis- tration Fund	Jurisdiction Con- ference Expense	Woman's Society of Christian Service, Local Work	Woman's Society of Christian Service, Sent Conf. Treasurer
1 Asheville	1200	1200	180	180	27	27	60	60	192	192	192		60		22	285	54
2 Boone	400	338	60	55	9	6	20	13	36	36	36						
3 Carawba	700	700	105	105	15	15	35	35	48	48	40		30	18	16	86	15
4 Forest City-Shelby	953	953		142		21	47	15	25	25	5			3	2		1
5 Franklin	500	300	75	60	11	6	25	15	100	100	100	8				92	31
6 Hickory	1100	1100	165	165	25	25	55	55									
7 Hunters	220	118	32	28	3	3	8	8									
8 Kings Mountain	850	834	127	125	18	18	41	41	51	51	51		42				10
9 Lawdale-Brooks	950	950	150	150	22	22	48	48	120	120	120				10	300	31
10 Leanoir	1100	1025	150	150	22	22	50	46	144	144	144						12
11 Leanoir Circuit	500	400	75	75	9	9	20	20									3
12 Lincolnton-Lo'ville	900	600	135	130	20	12	45	26									13
13 Marion-Old Fort	1150	1150	172	172	25	25	57	57	108	108			30		21	80	13
14 Mooresville	1000	1000	150	150	22	22	50	50	96	96	96				15		
15 Newton	600	600	105	105	13	13	30	30				88					
16 Statesville	800	800	120	120	17	17	40	39			60					135	
17 West Asheville	600	500	90	90	11	11	25	25	36	36	36					89	60
18 Wilkesboro	500	450	72	72	21	21	32	32	84		1				4	14	6
19 Union Mills	150	125	18	18			6										1
20 Gastonia	900	800	135	120	20	18	40	40	72	72	72		18			185	22
21 Mooresboro	875	675	131	131							100		16				
22 Mount Holly	14948	14618	2044	2342	289	327	629	734	811	1028	1118	96	205	21	102	1286	278
Totals																	

List Number

MINISTERIAL SUPPORT, BENEVOLENCES, WOMAN'S WORK

WINSTON DISTRICT

CHARGE AND CHURCH	Preacher in Charge— Apportioned	Preacher in Charge— Paid	District Supl.— Apportioned	District Supl.— Paid	Bishops— Apportioned	Bishops— Paid	Conference Claimants— Apportioned	Conference Claimants— Paid	General and Conference Benevolences— Apportioned	General and Conference Benevolences—Accepted	General and Conference Benevolences—Paid	Special Gifts to (World Service)	Special Gifts to Cont. Benevolences (Causes Inc. in Cont. Budget)	General Adminis- tration Fund	Jurisdiction Con- ference Expense	Woman's Society of Christian Service, Local Work	Woman's Society of Christian Service, Sent. Conf. Treasurer
1 Advance	550	375	82	82	11	9	25	30	30	30	35	13	35	12	12	180	54
2 Asheboro	1000	1044	150	150	22	22	50	50	30	30	35	90	90	12	12	180	54
3 Elkin	975	975	80	80	15	15	54	54	54	54	14	65	14	9	9	470	20
4 Madison	1000	800	150	150	22	18	40	40	40	40	50	20	20	10	10	470	20
5 Mount Airy	800	740	85	85	11	11	15	15	15	15	50	20	20	10	10	470	20
6 Lexington	600	600	57	57	14	14	20	20	20	20	18	40	40	8	8	112	20
7 Rural Hall	700	400	105	105	15	9	38	20	38	38	18	40	40	10	10	23	19
8 Penhook	800	745	83	83	16	16	37	37	37	37	8	40	40	8	8	112	20
9 Trinity	1250	925	118	118	21	21	52	44	110	110	22	82	57	17	17	112	20
10 Mount Pleasant	400	400	60	60	9	8	20	20	20	20	11	11	11	11	11		
11 St. Andrews	150	150	30	30	1	1	3	3	3	3							
12 St. Home	1800	1800	270	270	41	41	90	90	144	144	150	180	180	18	18	646	48
13 Walnut Cove	1300	1300	165	165	24	24	55	56	134	134	134	60	60	441	441	26	6
14 Red Bank-Zion Hill	700	600	180	180	15	15	35	35	70	70	70	60	60	18	18	646	48
15 St. Marks	1200	1200	180	180	27	27	60	60	60	60	70	60	60	441	441	26	6
16 Brooks Memorial	1800	1800	270	270	41	41	90	90	648	648	648	180	180	18	18	295	116
17 Hoover Chapel- Thomasville	150	92	23	14	2	2	5	5	5	5	5						
18 St. Johns	150	92	23	14	2	2	5	5	5	5	5						
19 Walkertown	150	92	23	14	2	2	5	5	5	5	5						
20 St. Paul	150	92	23	14	2	2	5	5	5	5	5						
21 Walnut Cove	150	92	23	14	2	2	5	5	5	5	5						
Totals	15025	13946	1680	1926	258	291	599	622	1106	1136	1200	401	106	56	499	1772	306

List Number

MEMBERSHIP, ETC.

LAURINBURG DISTRICT

Church and Charge	Name of Pastor	Infants Baptized	All Others Baptized	Preparatory Members Received	Remaining on Roll at End of Year	Full Members Reported Last Year	Received From Preparatory Members	Received on Profession or Faith	Received by Transfer and Otherwise	Removals by Transfer and Otherwise	Total Full Members—Active	Total Full Members—Non-Resident	Number Licensed to Preach this Year	Local Preachers
1 Beauty Spot-Red Spring	R. B. Rhyne	6	12	12	32	373	32	12	14	288	42		1	
2 Philadelphia-New Zion	D. L. Thomas		3	18	32	200		12	1	100			1	
3 Bowmore-Mt. Zion	Beverly Brown		50			210		50		200			4	
4 Charlotte	G. E. Hogue	21	2		250	250		1	15	778	20		1	
5 Bowell Chapel	G. E. Hogue	7	1		18	18		1		12	18		1	
6 Fayetteville	J. J. Patterson	5	3	4	3	136	2	3	5	123	27		12	
7 Goldsboro	C. E. Strickland	5	3			40		1		20	1		12	
8 Haulet	W. O. Thomas	14	6	12	8	281	14	9	8	265	38		1	
9 Johns-Beaver Dam	P. W. Webb	6	7	16	29	230		16	4	22	130	100	3	
10 Laurinburg-Cool Spring	William Wells	27	3	49		445		13		450	125		1	
11 Lumberton	L. A. Watson	5		6	6	145		12		105			3	
12 Maxton-Piney Grove	H. C. Gannaway	8		24	10	437	24	8		461	68		3	
13 Wingate-Miller	H. M. McNair					44				44				
14 Rowland-Salem	B. L. Gleaves	29	19	23			5	10	2	206	80		1	
15 Hoffman-St. George														
16 Sanford Circuit	J. L. Alford	4	6	179	163			8		170			1	
17 St. Mark-Hickory Bend														
18 Bolton-Pembroke	C. E. Campbell		6	14	48	30		12		34				
19 Fairmount	R. B. Barnes													
Totals		132	105	138	614	2702	49	134	36	46	2686	513		21

MEMBERSHIP, ETC.

WESTERN DISTRICT

List Number	CHURCH AND CHARGE	NAME OF PASTOR	Infants Baptized	All Others Baptized	Preparatory Members Received	Remainder on Roll at End of Year	Full Members Reported Last Year	Received From Preparatory Members	Received on Profession of Faith	Received by Transfer and Otherwise	Removals by Transfer and Otherwise	Total Full Members—Active	Total Full Members—Non-resident	Number Licensed to Preach this Year	Local Preachers
1	Asheville	L. A. Brown	8	7	6	33	236	9	1	11	39	140	78		
2	Boone	A. W. Stowe				31	31					21	11		
3	Catawba	S. M. McBrayer		6		16	164	10	8			174	8		1
4	Forest City-Shelby	O. W. Burwick		2		220	220		12		2	222	48	1	2
5	Franklin	S. F. Ferguson					35					25	5		
6	Hickory	T. H. Wooten	3	1	4	4	172	5	1	11	2	189	26		
7	Kings Mountain	D. C. Skeens	4								15				
8	Lawndale-Brooks	N. J. Pass	15	12	10	20	337		8	2	4	343	110		
9	Lenoir	W. C. Scarborough	13			25				1	8	150	20		
10	Lenoir Circuit	H. H. Houston		2		63	60		3			45			
11	Mount Holly Circuit	E. N. Madison	6		13	18	155	6			11	116	47		2
12	Marion-Old Fort	M. S. Laughlin				160			1	2	10	125	15		2
13	Mooresville	Ira Friend					256	11	4			256			
14	Mooresboro	G. D. Kirkland				50						36	14	1	3
15	Newton	G. H. McMurry				115			3			118		1	3
16	Lincolnton Circuit	A. M. Robinson	2	2		328			2			328	84		3
17	Statesville-Philadelphia	B. L. Burge				90	18					110			
18	West Asheville	H. A. Davis		6	1	2	96	2	1	7	4	64	32	2	2
19	Wilkesboro	J. W. Mickell			4	9	60	4				50	9	1	1
20	Union Mills	J. J. Blanton	9		1	1	38		2			26	3		2
21	Gastonia	C. L. Gidney	6	2	3	9	87	3	3	7	2	109	10		
22	Mooresboro- Big Town														
23	Hunters-Cornelius	D. A. Williams			7		38		2			45			
Totals			66	40	60	201	2708	68	51	42	97	2688	520	4	20

MEMBERSHIP, ETC.

WINSTON DISTRICT

List Number	CHURCH AND CHARGE	NAME OF PASTOR	Infants Baptized	All Others Baptized	Preparatory Members Received	Remaining on Roll at End of Year	Full Members Reported Last Year	Received From Preparatory Members	Received on Profession of Faith	Received by Transfer and Otherwise	Renovals by Transfer and Otherwise	Total Full Members—Active	Total Full Members—Non-resident	Number Licensed to Preach this Year	Local Preachers
1	Advance	C. G. Bynum				15	68		5	1	1	87	29		1
2	Ashboro-Mitchell	W. E. Hairston			3				5	1	1	156	40		1
3	Elkin	G. W. Patteson	5		6	6	170	17	2			175			
4	Brooks Mem.-High Point	L. M. Mayfield			12	12	348	12	14	15	3	350	32		1
5	St. Mark	W. S. McLeod	8	1	12										
6	Lexington	C. W. Perry			24	35	125	21	21			255	60		1
7	Madison-Stonewall	A. M. Erwin	15	22			78			1		55	19		1
8	Mount Airy	R. S. Abernethy		6	1										1
9	Penhook-Brooksville	L. L. Phillips		37	15	153		15	25	2		135	10		1
10	Trinity	E. Frost	12	3	3	4	148		3	3		110	4		1
11	Mt. Pleasant-Cedar Gr.	C. N. Williams	3	3	9	27	312	14	7	1	3	168			1
12	St. Andrews	R. F. McCallum	6		6				6			125			
13	St. Home	U. S. Mumford					56		4		16	44	60	1	1
14	Hoover Ch.-Thomasville	W. G. Hamilton				215			30	4		180	35		1
15	St. John	F. D. Caldwell	4	41			523		5	23	12	541	100		
16	St. Paul-Winston	G. H. Caldwell	8	2	12	50			7	4		75			
17	Rural Hall	J. W. Jones	9	3	10	75									
18	Walnut Cove	W. G. Hamilton													
Totals			50	115	102	606	1849	79	140	56	44	2983	392	1	10

CHURCH PROPERTY—INSURANCE

GREENSBORO DISTRICT

List Number	CHURCH AND CHARGE	GREENSBORO DISTRICT										Loss Collected	
		Subscribers to Christian Advocate	Subscribers to Conference Organ or Paper	Church Buildings	Value of Buildings, Equipment, and Land	Indebtedness on Church	Number of Parsonages	Value of Parsonages, Furnishings, and Land	Indebtedness on Parsonage	Value of Other Church Property, Bonds, Endowment, Etc.	Insurance Carried		Parsonages Damaged Or Destroyed
1	Browning Chapel	16		2	6000	85				4000			
2	Bullocks			3									
3	Brown Summit	7		3	10000								
4	Empire	14		1	5000		200						
5	Greensboro—High Street	11	20	1	5000	700							
6	St. Matthews	42		1	50000								
7	South	35	3	4	25000								
8	North West	16		2	16000	1400				4500			7627
9	East												
10	Gulford	33		2	25000								
11	Leaksville	20	3	3	50000			3000		31000			
12	Newport News, Va.												
13	Oxford	15		1	3000			1000		1000			
14	Pleasant Ridge												
15	Raleigh	29		1	35000			3000					
16	Ramseur	12		3	5000			3000					
17	Randlennan	15						5000					
18	Reidsville	25		1	40000			1500		8200			
19	Kernersville	15		3	4000								
20	Greensboro Circuit	8		2	4700					2000			
21	Summerfield	328	2	2	1500					1000			
Totals		641	28	34	280200	2185	9	24900		7300	51700		7627

CHURCH PROPERTY—INSURANCE

LAURINBURG DISTRICT

Church and Charge	Subscribers to Christian Advocate	Subscribers to Conference Organ or Paper	Church Buildings	Value of Buildings, Equipment, and Land	Indebtedness on Church	Number of Parsonages	Value of Parsonages, Furnishings, and Land	Indebtedness on Parsonage	Value of Other Church Property, Bonds, Endowment, Etc.	Insurance Carried	Parsonages Damaged Or Destroyed	Amount of Damage	Loss Collected
1 Beauty Spot-Red Springs	25		1	4000		1	1500		10000	3000			
2 Philadelphia-New Zion	16		1	2500		1	500						
3 Bowmore-Mount Zion			1	4500						2000			
4 Charlotte	78		1	75000		1	12000	300		5500			
5 Bowell Chapel			1	4000									
6 Fayetteville	30	2	1	3500	35				150	2000	1	150	
7 Goldsboro	15		1										
8 Hamlet	70		1	40000	600	1	2000						
9 Johns-Beaver Dam	11		1	3000									
10 Laurinburg-Cool Spring	37		1	50000		1	1600	300		7000			
11 Lumberton	16		1	5000		1	1500			2000			
12 Maxton-Piney Grove	59		1	20000		1	7000	5500					
13 Wingate-Miller	3		1	2300	100								
14 Rowland-Salem	28		1	2400			300						
15 Hoffman-St. George													
16 Sanford Circuit	12	6	3	2200									
17 St. Mark-Hickory Bend	3		1	2500									
18 Bolton-Pembroke	13												
19 Fairmont													
Totals	416	8	25	279000	735	7	26400	6100	10150	22200	1	150	

CHURCH PROPERTY—INSURANCE

WESTERN DISTRICT

CHURCH AND CHARGE	Subscribers to Advocate	Subscribers to Conference Oran or Paper	Church Buildings	Value of Buildings, Equipment, and Land	Indebtedness on Church	Number of Parsonages	Value of Parsonages, Furnishings, and Land	Indebtedness on Parsonage	Value of Other Church Property, Bonds, Endowment, Etc.	Insurance Carried	Parsonage Damaged Or Destroyed	Amount of Damage	Loss Collected
1 Asheville	31	18	1	10000		2	5000	5000		5000			
2 Boone	4		1	1000				700					
3 Catawba	10	3	4	750		1	1000	450					
4 Forest City-Shelby	21	1	2	6000		1	500			4200			
5 Franklin	6		2	4000		1	500						
6 Hickory	29		1	10000		1	3000			1800			
7 Kings Mountain	14		3	3000						1500			
8 Lawnsdale-Brooks	30		2	4000		1	2000		100	2200			
9 Lenoir	25		1	6500						2000			
10 Lenoir Circuit	20		3	2000	300					19			
11 Mount Holly Circuit	18		4	5000	1000	1				800			
12 Marion-Old Fort	22		2	6000		2	2000	85		300			
13 Mooresville	25		4	4000		1	1000						
14 Mooresboro	6		3	2000									
15 Newton	15	2	1	4000		1	800	1800					
16 Lincolnton Circuit	10		4	7000	200	1	800						
17 Statesville-Philadelphia			2	4000		1	1500			2500			
18 West Asheville	9		1	8000	300	1	1000						
19 Wilkesboro	9		1	2000						1500			
20 Union Mills	4		1	800		1							
21 Gastonia	18		1	5000		1	3500			4600			
22 Mooresboro-Big Town													
23 Hunters-Cornelus	4	2	2	1000	275								
Totals	340	26	45	96050	2075	17	22600	7335	100	26519			

List Number

CHURCH PROPERTY—INSURANCE

WINSTON DISTRICT

List Number	CHURCH AND CHARGE	Subscribers to Christian Advocate	Subscribers to Conference Organ or Paper	Church Buildings	Value of Buildings, Equipment, and Land	Indebtedness on Church	Number of Parsonages	Value of Parsonages, Furnishings, and Land	Indebtedness on Parsonage	Value of Other Church Property, Bonds, Endowment, Etc.	Insurance Carried	Parsonages Damaged Or Destroyed	Amount of Damage	Loss Collected
1	Advance	10		12	5000		1	800						
2	Ashboro-Mitchell	25		3	15000		1	1500			3500			
3	Elkin	15		4	2500		1	2000			1600			
4	Brooks Memorial-High Point	35		12	8000		1	600			5000			
5	St. Mark		38	1	50000	7161	1	4500			12000			
6	Lexington													
7	Madison-Stoneville	14		4	30000		1	2000			3500			
8	Mount Airy	10		3	5000		1	2000			1500			
9	Penhook-Boone Mill, Va.	18		3	2500		1	700						
10	Trinity	20		4	6000	175								
11	Mount Pleasant-Cedar Grove	29		1	12000	430	1	986			2000			
12	St. Andrews	21		1	10000	1500	1	4000			500			
13	St. Home	5		1	1000									
14	Hoovers Chapel-Thomasville	13		1	1500	71					1200			
15	St. John			2	14000	400	1	3000	300					
16	St. Paul	68		1	50000	266	1	5000			15000			
17	Rural Hall	8		3	2750									
18	Walnut Cove	7		1	1000									
	Totals	298	38	37	216250	10003	12	27000	300		47800		150	

CHURCH, FINANCES, MISCELLANEOUS

GREENSBORO DISTRICT

List No.	CHURCH AND CHARGE	Methodist Student Day	Church School Rally Day	World Service Sundays	Lesson Materials, Supplies, Etc.	Paid by Church School to All Other Causes	Buildings and Improvements	Paid on Indebtedness, Not Including Interest	Paid for Interest On Indebtedness	Insurance Premiums	Race Relations Sunday	White Cross or Golden Cross	Other Current Expenses and Incidentals	City Missions	Home for Aged	Hospital	Orphanage	Sustentation	Grand Total for Year, Less Any Items Reported Twice
1	Bass-Browning						174	30	45				15						
2	Bullocks	30			14		10												
3	Brown Summit-Wesley				14														
4	Empire Circuit				1														
5	Greensboro—High St.				40		800	590	600	142	5	350							5282
6	St. Matthews	8		46	45	61	51			92		123			14				15 8101
7	South	6		20	77	51				21									
8	North West			44	54		4338	1414											
9	East																		
10	Guilford		48					316		44				2					3
11	Leaksville			22	75		600			38									
12	Newport News, Va.																		
13	Oxford	5		5	12	12	37	146	8	18		42							744
14	Pleasant Ridge																		
15	Raleigh				35	15	300			31		40							
16	Ramseur																		
17	Randleman																		
18	Reidsville		2	60	46	40	100	600		115	5	266							2528
19	Kernersville					7													
20	Summerfield				25					10									
21	Greensboro Circuit	6		6	32	17	15				11	7	181					1	1
22	Brown Summit																		
Totals		55	50	213	465	203	6374	2116	653	410	26	7	957	2	14			1	19

CHURCH, FINANCES, MISCELLANEOUS

LAURINBURG DISTRICT

CHURCH AND CHARGE	Methodist Student Day	Church School Rally Day	World Service Sundays	Lesson Materials, Supplies, Etc.	Paid by Church School to All Other Causes	Buildings and Improvements	Paid on Indebtedness, Not Including Interest	Paid for Interest on Indebtedness	Insurance Premiums	Race Relations Sunday	White Cross or Golden Cross	Other Current Expenses and Incidentals	City Missions	Home for Aged	Hospital	Orphanage	Sustentation	Grand Total for Year, Less Any Items Reported Twice
1 Beauty, Spot, Red Springs		26				130												1500
2 Philadelphia-New Zion			50	10	6	40												1384
3 Bowmore-Mount Zion				48	202	325	161	18	23			561	13					
4 Charlotte			24									19						
5 Bowell Chapel				4								250						
6 Fayetteville					59	468												
7 Goldsboro																		
8 Hamlet	40		20	68	44	148	85	34		10		298						2693
9 Johns-Beaver Dam	6		30	40						10								
10 Laurinburg-Cool Springs				48	30				27	818								2834
11 Lumberton			11	25	28	150												1571
12 Maxton-Piney Grove			96	100	65	612			38			214						3577
13 Wingate-Miller			9		95	9												
14 Rowland-Salem			8	46	32	514	393	23	23			26						
15 Hoffman-St. George	5			5														
16 Sanford Circuit																		
17 St. Mark-Hickory																		
18 Bolton-Pembroke																		256
19 Fairmont																		
Totals	11	66	248	394	561	2386	339	75	111	838		1368	13					13815

List No.

CHURCH, FINANCES, MISCELLANEOUS

WESTERN DISTRICT

CHURCH AND CHARGE	Methodist Student Day	Church School Rally Day	World Service Sundays	Lesson Materials, Supplies, Etc.	Paid by Church School to All Other Causes	Buildings and Improvements	Paid on Including Interest, Not on Including Interest	Paid for Interest On Indebtedness	Insurance Premiums	Race Relations Sunday	White Cross or Golden Cross	Other Current Expenses and Incidentals	City Missions	Home for Aged	Hospital	Orphanage	Sustentation	Grand Total for Year, Less Any Items Reported Twice
1 Asheville	75	54				300	27	41	17	26								2620
2 Boone		72				27		5										552
3 Catawba						100	30	4										1171
4 Forest City-Shelby	6	25			17	107		28		76								1637
5 Franklin									3									771
6 Hickory	14	20			5	153				4	18							1906
7 Hunters	12	10				25												198
8 Kings Mountain		81				350		8										1518
9 Lenoir	5	100			87			18	42									1900
10 Lenoir		32			63	200		29	3									1725
11 Lenoir Circuit	36	20																922
12 Lincolnton-Lowesville	58					300	350											1304
13 Marion-Old Fort		44			30	74	188	42		206								2967
14 Mooresville		30				450	475			63								2463
15 Newton																		836
16 Statesville																		1171
17 West Asheville	36	15			16	65		457										1418
18 Wilkesboro								15	3									699
19 Union Mills	12	5				20				3								195
19 Gastonia						175	650		30	3		125						1960
21 Mooresboro																		
22 Mount Holly	6	26			25	1300	2					50						1620
Totals	10	6	287	534	243	3368	2266	99	657	67		549						29713

List No.

WINSTON DISTRICT

CHURCH, FINANCES, MISCELLANEOUS

CHURCH AND CHARGE

Line No.	Methodist Student Day	Church School Rally Day	World Service Sundays	Lesson Materials, Supplies, Etc.	Paid by Church School to All Other Causes	Buildings and Improvements	Paid on Indebtedness, Not Including Interest	Paid for Interest on Indebtedness	Insurance Premiums	Race Relations Sunday	White Cross or Golden Cross	Other Current Expenses and Incidentals	City Missions	Home for Aged	Hospital	Orphanage	Sustentation	Grand Total for Year, Less Any Items Reported Twice
1	Advance					380						144						1983
2	Asheboro		20	44	12	475			38	10		70						
3	Elkin			15			80		15			192						1135
4	Madison			48	88	30			30	52								
5	Mount Airy			25	25	140			28									
6	Lexington																	
7	Rural Hall			112	12	248			17			68						
8	Penhook																	
9	Trinity		4	150	25	21	175		107			696						499
10	Mount Pleasant	10	24	25	10		900	10										
11	St. Andrews																	
12	St. Home																	
13	Walnut Cove																	
14	Red Bank-Zion Hill																	
15	St. Marks		10	60	57	1500		87	72	10		625						4838
16	Brooks Memorial			33		106												
17	Hoover Chapel-Thomasville																	
18	St. Jolus			65	35	180	265	5										
19	Walkertown																	
20	St. Paul		75	150	100	257	407		30	29		1483						50855
21	Walnut Cove																	
Totals		10	103	727	364	3314	1827	102	237	101		3278						

CHURCH SCHOOL STATISTICS—WOMAN'S WORK **GREENSBORO DISTRICT**

List Number	CHARGE AND CHURCH	Children		Adults, Exclusive of Home Department	Officers and Teachers	Average Attendance	Nursery, Birth to 3	Home Department	Total Enrollment	Methodist Pupils in Vacation Schools	Methodist Pupils in Week-Day Schools	Average Attendance—Children	Average Attendance—Youth	Average Attendance—Adults	Number Enrolled	Total Enrollment of Church and School	Accessions	Does Church Use Any Lesson Material Not Approved by G. B.?	Workers Enrolled in Leadership Schools and Classes	Woman's Work—Number of Societies	Woman's Work—Members	
		4-11	12-23																			
1	Browning-St. James	25	20	16	9	47			75	120	48	20	18	12		60	2		7	1	12	
2	Bullocks-Townsville	15	18	20	7	10			60				13			75	2			3	25	
3	Brown Summit	40	23	12	12	40			75			20					2			1	8	
4	Empire Circuit	29	38	23	13	60	5		108							10				3	20	
5	Greenboro—High St.	20	35	15	12	40			82											3	40	
6	St. Matthews	68	56	45	20	104			189	106		18	35	5	35	224	5		7	3	20	
7	South	49	53	21	22	125			145			43	24	21	88	223				1	250	
8	North West	55	65	102	17	70			265		81	22	29				12			3	56	
9	East																			2	43	
10	Guilford	29	33	47	19	82			128		30	12		24	38	166	5			2	73	
11	Leaksville	35	26	32	18	55	8		103				20	5			5		9			
12	Newport News, Va.																					
13	Oxford	25	14	5	7	27			51								6			1	10	
14	Pleasant Ridge																					
15	Raleigh	48	35	30	14	70	10	4	145	70									8	5	80	
16	Ramseur	27	29	13	13	48			48													
17	Randleman	18	16	13	70	50		50	55													
18	Reidsville	18	20	15	12	50	2		67	45												
19	Kernersville	2	20	20	12	30			74		50	15	20	20	90	164	4		8	1	30	
20	Kernersville Circuit	14	25	19	12	45			70						70					4	38	
21	Summerfield	25	30	40	10	50	10	15	180		25		12			180	4		40	3	20	
Totals		512	554	385	298	803	35	69	1620	341	234	150	170	87	321	402	45		79	33	739	

CHURCH SCHOOL STATISTICS—WOMAN'S WORK

LAURINBURG DISTRICT

List Number	CHARGE AND CHURCH	Children 4-11	Youth 12-23	Adults, Exclusive of Home Department	Officers and Teachers	Average Attendance	Nursery, Birth to 3	Home Department	Total Enrollment	Methodist Pupils in Vacation Schools	Methodist Pupils in Week-Day Schools	Average Attendance—Children	Average Attendance—Youth	Average Attendance—Adults	Number Enrolled	Total Enrollment of Church and School	Accessions	Does Church Use Any Lesson Material Not Approved by G. B.?	Workers Enrolled in Leadership Schools	Woman's Work and Classes	Woman's Work Number of Societies	Woman's Work Members		
1	Beauty Spot-Red Sprg	42	41	52	32	34	12	4	236	11														
2	Philadelphia-New Zion		14	20	6				70															
3	Bowmore-Mt. Zion	75	30	52	15	55			165						80	80	2						20	
4	Charlotte	32	34	43	12	30						26	16	38									50	
5	Bowman Chapel	8	6			14									3	85			3				7	
6	Fayetteville	23	24	14	5	60	7	5	82		20	5	9	5									25	
7	Goldsboro	18	8		8	20	3		34														18	
8	Hamlet	30	38	20	16	61	12	20	136						54	306	16						36	
9	Johns-Beaver Pam	42	50	70	20	50	9	10	257				40	15									50	
10	Laurinburg-Cool Sprg	53	29	63	33	84		36	246	39	149	52	36	18		246	11						96	
11	Lumberton	41	26	21	12	28			40															
12	Maxton-Piney Grove	100	55	35	26	175			216			70	35	20	301	24							81	
13	Wingate-Miller	20	12	13	8		36	71							20	86							20	
14	Rowland-Salem	34	43	20	47	75			183		113		44			183	14						60	
15	Hoffman-St. George	18	8		8	20																	18	
16	Sanford Circuit	39		179	6	135			179															
17	St. Mark-Hickory B.	16		20	10	40	10		80	2	13	12											21	
18	Bolton-Pembroke	16	24	20	10	40	10								41	121	5							
19	Fairmont																							
	Totals	607	442	622	265	921	80	146	1924	52	295	153	192	128	199	1031	60	8					21	504

WESTERN DISTRICT

CHURCH SCHOOL STATISTICS—WOMAN'S WORK

List Number	CHARGE AND CHURCH		CHURCH SCHOOL STATISTICS—WOMAN'S WORK										WESTERN DISTRICT								
	Children 4-11	Youth 12-23	Adults, Exclusive of Home Department	Officers and Teachers	Average Attendance	Nursery, Birth to 3	Home Department	Total Enrollment	Methodist Pupils in Vacation Schools	Methodist Pupils in Week-Day Schools	Average Attendance—Children	Average Attendance—Youth	Average Attendance—Adults	Number Enrolled	Total Enrollment of Church and School	Accessions	Does Church Use Any Lesson Material Not Approved by G. B.?	Workers Enrolled in Leadership Schools and Classes	Woman's Work—Number of Societies	Woman's Work—Members	
1	Asheville	51	18	10	15	6	10								1	5			1	49	
2	Boone	8	14		6	8		153			120				1	1		7	1	6	
3	Catawba	36	21	24	12	60		1000						153	1	1		2	21	6	
4	Forest City-Shelby	31	32	27	14	61		47					29	219	42				19	21	
5	Franklin	15	8	10	4	10		72				10		47	3				1	38	
6	Hickory	34	22	8	8			45			25	12	25	72	25	15			2	45	
7	Hunters-Conover	25	15	15	1	25	6							25	10	3			2	180	
8	Kings Mountain			70	6									267	10	15			2		
9	Lawndale-Brooks	44	145	65	23	150		267	70			15		267	10	3			2		
10	Lenoir	30	15	35	8	35	25	100						100	7	3		4	4		
11	Lenoir Circuit	15	12	42	20	12	8	154			40	31	15	61		8		3	26		
12	Mount Holly Circuit	51	45	30	18	85	22	113			40	16	15	10	123	3		3	40		
13	Marion-Old Fort	10	18	27	13	46	2	16					8	7	7		14		36		
14	Mooreville	26	18	18	7	8		60			40	10	7	8	97	1		1	36		
15	Newton	20	14	10	12	56	4	16			40	20	10	8	7						
16	Mooreboro	16	18											8	7						
17	Lincolnton	48	41	139	25	75		74			40			74				2	37		
18	Statesville	18	25	40	11	38		40			20	5		119	3			2	16		
19	West Asheville	29	6	5	34			59			20	13	5	59	4			1	11		
20	Wilkesboro	19	17	19	5	25		14			11	12		14	1			1	7		
21	Union Mills	11	26	30	4	14	5	93			8			14	1			1	7		
22	Gastonia	18	28	36	11	39		180			11			98	1			2	29		
Totals		536	558	501	208	792	68	40	1425	180	151	206	101	68	167	1352	88	40	32	613	

CHURCH SCHOOL STATISTICS—WOMAN'S WORK

WINSTON DISTRICT

Charge and Church	Children 4-11	Youth 12-23	Adults, Exclusive of Home Department	Officers and Teachers	Average Attendance	Nursery, Birth to 3	Home Department	Total Enrollment	Methodist Pupils in Vacation Schools	Methodist Pupils in Week-Day Schools	Average Attendance—Children	Average Attendance—Youth	Average Attendance—Adults	Number Enrolled	Total Enrollment of Church and School	Accessions	Does Church Use Any Lesson Material Not Approved by G. B.?	Workers Enrolled in Leadership Schools and Classes	Woman's Work—Number of Societies	Woman's Work—Members
1 Advance	35	40	15	15	60			95			6	30	6	10	115				1	45
2 Ashboro	15	15	10	9	40			27	20		9	15	6	10	53				1	41
3 Elkin	15	10	5	5	25	6		36			10	10				3		3	20	20
4 Madison	103	53	33	30	97			75	75							3		4	46	31
5 Mount Airy	43	52	1	6	73			108	26					26	134			13	4	31
6 Lexington																				
7 Rural Hall	28	22	60	22	40			68											2	30
8 Penhook																				
9 Trinity	50	25	52	15	75			127							127	30			2	20
10 Mount Pleasant	35	38	10	10	72	72		63			9	12	5	26	92	3			1	35
11 St. Andrews	56	49	15	18																
12 St. Home	35	18	20	5	45			78											1	10
13 Walnut Cove																				
14 Red Bank-Zion Hill																				
15 St. Marks	60	45	32	21	78	10	4	172							172	12		20	1	151
16 Brooks Memorial	32	30	11	9	51			82	65		25	9	12	10	92			5	5	85
17 Hoover C. Thomasville	12	6	8	5	23			31											2	10
18 St. Johns	85	60		14															1	50
19 Walkertown																				
20 St. Paul	112	48	80	26	110	5	39	304	105		30	18	12	165	469	3			8	215
21 Walnut Cove	5	7		3	10			15												
Totals	721	518	338	213	759	93	43	1114	291		70	94	35	237	1254	104		25	35	789

List Number

RECAPITULATION

DISTRICTS	District Superintendent	Bishops	Conference Claimants	World Service	Special Gifts to General Benevolence	Special Gifts to Conference Benevolence	General Administration Fund	Jurisdictional Expense Fund	Woman's Society of Christian Service	Methodist Student Day	Church School Rally Day	Director of Religious Education	Area Expense	Minutes	Permanent Fund	Total
Greensboro	2239	308	691	1458	17	512	17	112	262	24	2	2	33	26	15	57
Laurinburg	2335	290	645	899	12	132	10	7	244	6	1	1	6	39	46	46
Western	2321	309	679	1488	18	224	28	73	816	11	5	5	12	5	59	59
Winston	2250	307	696	1388	119	119	18	46	243	1	5	8	5	4	50	50
Total	9145	1214	2711	5233	47	987	73	238	1565	41	22	8	56	69	15	214

MINISTERIAL SUPPORT AND DISCIPLINARY BENEVOLENCES GREENSBORO DISTRICT

List Number	CHURCH AND CHARGE	World Service	General Administration Fund	Episcopal Fund	Conference Claimants	Area Expense	Religious Education (Rally Day)	Bennett College	Jurisdictional Conference Expense	Woman's Society Christian Service	Methodist Student Day
		1	Bass-Raleigh's Cross Roads	110	3	30	60	58	14	27	30
2	Brown Summit Circuit	15	8	20	20	5	5	5	5	5	5
3	Browning and St. James	48	4	18	40	77	8	8	16	16	16
4	Bullock Circuit	10	6	11	10	8	2	3	3	3	3
5	Empire Circuit	37	10	23	10	25	3	3	3	3	3
6	Greensboro—East	26	2	10	10	32	14	14	14	14	14
7	Greensboro—High Street	60	12	50	10	35	10	8	5	5	5
8	Greensboro—North West	60	18	37	14	50	17	6	27	27	27
9	Greensboro—South	120	21	48	14	50	17	6	27	27	27
10	Greensboro—St. Matthews	400	41	90	14	56	23	74	8	8	8
11	Greensboro Circuit	49	7	15	5	40	13	13	13	13	13
12	Kernersville Circuit	50	10	20	10	6	5	12	10	10	10
13	Leaksville	75	20	25	14	35	25	19	19	19	19
14	Newport News and Pleasant Ridge	15	4	10	10	37	14	13	13	13	13
15	Oxford	50	7	15	10	43	6	23	5	5	5
16	Raleigh	120	3	27	60	37	14	13	27	27	27
17	Ramseur	35	7	16	37	3	10	8	8	8	8
18	Randleman	46	9	20	10	10	10	10	10	10	10
16	Reidsville	60	6	22	50	15	15	15	15	15	15
20	Wesley and Chapel Hill	72	22	50	10	15	15	15	15	15	15

MINISTERIAL SUPPORT AND DISCIPLINARY BENEVOLENCES URINBURG DISTRICT

CHURCH AND CHARGE	District Superintendent	Bishops	Claimants Conference	World Service	Special Gifts to General Benevolences	Special Gifts to Conference Benevolences	General Administrative Fund	Jurisdictional Expense Fund	Woman's Society of Christian Service	Methodist Student's Day	Church School Rally Day	Area Expense	Director Religious Education	Minute Money	Total
Olton and Pembroke	30	3	10	7											50
Omore and Mount Zion	150	22	50	50											314
Charlotte	100	27	60	80		30								6	285
Charlotte Mission		2	6	10					18						8
Montgomery		3	7	15											25
Oldsboro	60	11	25	20											118
Samlet	195	30	65	75					31						396
Wickory Bend-St. Marks	17	2	5	3											27
Woffman Circuit				22											
Wynson-Beaver Dam	124	22	23	40											
Urinburg-Cool Springs	210	31	70	130		30			10			6			261
Wilmington	150	22	50	55	2	32	10		36					7	484
Waxton-Piney Grove	180	13	60	110					29						434
Philadelphia-New Zion	85	9	20	25	5	5			43					7	303
Rock Springs-Beauty Spot	180	27	50	100					26		7				156
Swainland-Salem	140	22	50	57					29					7	395
Wardlaw Circuit	105	14	30	33											298
Wingate Millers	36	3	4	20				7	1					6	188
Totals	1942	290	645	899	12	132	10	7	244	6	7	6		39	4493
Totals	2335	290	645	899	12	132	10	7	244	6	7	6		39	4632

MINISTERIAL SUPPORT AND DISCIPLINARY BENEVOLENCES EASTERN DISTRICT

CHURCH AND CHARGE	District Superintendent	Bishops	Conference Claimants	World Service	Special Gifts to General Benevolences	Special Gifts to Conference Benevolences	General Administrative Funds	Jurisdictional Expense Fund	Woman's Society of Christian Service	Methodist Student Day	Church School Rally Day	District Expense	Total
Asheville	180	27	60	190				22	339				830
Asheville	55	6	13	36									110
Asheville Circuit	105	15	35	36	10				6				207
Best City-Sheiby	142	21	47	60		30	18		15				333
Franklin	60	6	15	20		6							107
Monte Falls	78	2	6	12									98
Monte Falls-Cherryville				72									
Wickory	165	24	55	100		8	15		31				396
Wickory-Cornelius	28	3	8	12									51
Wicks Mountain	127	26	55	51					10				269
Windsor-Brooks	142	21	47	122		112	10		300	9	5		768
Wingate	150	22	40	144									356
Wingate Circuit	75	9	20	36		14			3				157
Winton Circuit	134	12	26	58					13				243
Winton-Old Fort	172	25	57	108		39		21	13				435
Winton Holly Circuit	131	14	30	83					7				265
Windsorboro Circuit	52	4	10	24									90
Windsorville Circuit	150	32	50	96			15		13				274
Winton-Conover	105	13	30	84		5			34				271
Windsorville-Philadelphia	120	18	39	60			15		15				267
Winton Mills				12									12
Winton Asheville	90			36		3			11				104
Windsorboro	60	19	36	36				6	2				159
Totals	2321	309	679	1488	18	224	28	73	816	11	5		125876

MINISTERIAL SUPPORT AND DISCIPLINARY BENEVOLENCES WINSTON DISTRICT

List Number	CHURCH AND CHARGE	District	Bishops	Conference	General and Con-	Special Gifts to	Special Gifts to	General Administration Funds	Jurisdictional Ex-	Woman's Society of	Methodist Stu-	Church School	Director of Re-	Area	Minutes
		Superintendent	Claimants	ference Benevolences	General Benevolence	Conference Benevolences	General Administration Funds	pense Funds	Christian Service	dent Day	Rally Day	ligious Education	Expense		
1	Advance-Oak Grove				21										
2	Asheboro-Mitchell	150	22	50	86		35			24					
3	Elkin	80	21	48	65		14			9					
4	Brooks Memorial-H. Point	165	24	55	75		4			32					
5	St. Marks-High Point	270	41	90	150			18							
6	Lexington	105	7	16	40		20								
7	Madison-Stoneville	140	18	40	20										
8	Mount Airy	85	11	15	50		25		10	20					
9	Pen Hook-Boon's Mill, Va.		9	20	25		3								
10	Rural Hall-Pilot Mountain	73	13	29	32				10	19			3		
11	E. Thomasville-Walnut C.		7	31	61							5		5	
12	Thomasville-Midway	180	27	60	70										
13	Trinity-Glenola	83	16	37	30				8	6					
14	Red Bank-Walkertown		2	5	12		3								
15	W.-Salem-Mt. Pleasant	118	18	40	50		15			17					4
16	W.-Salem-St. Andrews		22	50	65								5		
17	W.-Salem-St. Holmes	60	8	20	11							3			
18	W.-Salem-St. Pauls	270	41	90	525				18	16					
Totals		2250	307	696	1388		119	18	46	243		8	8	5	4

DONATIONS TO BENNETT COLLEGE

GREENSBORO DISTRICT

CHARGE	PASTOR	Current	Endowment	Total
		Expenses Dec. 1, 1941 July 1, 1942	July 1, 1942 Oct. 31, 1942	for Conference Year
Bass—W. T. Lomax		\$40.00	\$18.75	\$58.75
Brown Summit—R. D. Bethea		10.40	3.00	13.40
Bullock—R. J. Shipp		2.00		2.00
Empire—J. Dula		30.20	18.75	48.95
Browning—R. C. Sharpe		77.20	18.75	95.95
St. Matthews—J. E. Brower		62.95	71.25	134.20
High Street—P. I. Wells		25.03	5.00	30.03
South Greensboro—J. W. Shuford		45.08	5.00	50.08
North West Greensboro—J. W. Simpson		35.00		35.00
Greensboro Circuit—S. A. Peeler		20.00	18.75	38.75
Leaksville—B. W. Stewart		35.00	8.00	43.00
Oxford—J. W. Hall		25.00	18.75	43.75
Raleigh—W. J. Cameron		27.00	18.75	45.75
Randleman—B. Staten		12.00	18.75	30.75
Reidsville—J. C. Rush		30.00	5.00	35.00
Summerfield—D. A. Hill		7.47	18.75	26.22
Ramseur—E. M. McLeod		16.57	3.43	20.00
Wesley—J. H. Ledwell		14.00	18.75	32.75
Dr. R. W. Winchester		30.00	25.00	55.00
Dr. L. B. Hayes		5.00		5.00
Kernersville—J. C. Frazier		6.05	18.75	24.80
Newport News—S. L. Townsend			31.00	31.00
Total		\$555.95	\$344.18	\$900.13

LAURINBURG DISTRICT

CHARGE	PASTOR	Current	Endowment	Total
		Expenses Dec. 1, 1941 July 1, 1942	July 1, 1942 Oct. 31, 1942	for Conference Year
Bolton—Eugene Campbell			\$3.00	\$3.00
Bowmore—Mt. Zion—B. Brown		\$10.25	19.75	30.00
Charlotte—C. E. Hogue		10.50	57.50	68.00
Charlotte Mission				
Fairmont—B. B. Barnes		8.00		8.00
Fayetteville—J. J. Patterson		7.00	28.00	35.00
Goldsboro—C. E. Strickland		3.00	12.00	15.00
Hamlet—W. O. Thomas		12.00	38.00	50.00
Hickory Bend—St. Marks—Lonnie Barnes		1.00		1.00
Hoffman Circuit—H. W. Covington		9.00	5.00	14.00
Johns-Beaver Dam—P. M. Webb		10.00	20.00	30.00
Laurinburg—W. M. Wells		10.00	18.75	28.75
Lumberton—L. A. Watson		8.25	21.50	29.75
Maxton-Piney Grove—H. C. Gannaway		25.00	30.00	55.00
Philadelphia-New Zion—D. L. Thomas		7.00	19.00	26.00
Red Springs-Beauty Spot—R. B. Rhyne		30.00	15.00	45.00
Rowland-Salem—B. F. Gleaves		8.50	25.00	33.50
Sanford Circuit—J. L. Alford		10.00	18.75	28.75
Wingate-Millers—H. M. McNair		3.00	5.00	8.00
District Superintendent—R. B. McRae			10.00	10.00
Totals		\$172.50	\$346.25	\$518.75

WESTERN DISTRICT

CHARGE	PASTOR	Current	Endowment	Total
		Expenses Dec. 1, 1941 July 1, 1942	July 1, 1942 Oct. 31, 1942	for Conference Year
Asheville—L. A. Brown		\$50.02	\$18.75	\$68.77
Boone—A. W. Stowe		5.00	2.00	7.00
Catawba—S. B. McBrayer		10.00	23.75	33.75
Forest City—C. W. Burwick		11.25	18.75	30.00
Granite Falls—C. W. Bailey		5.00	18.75	23.75
Gastonia—C. L. Gidney		5.00	5.00	10.00
Franklin—S. F. Ferguson		3.00	1.00	4.00
Hickory—T. H. Wooten		15.50	18.75	34.25
Hunters—D. A. Williams			10.00	10.00
Kings Mountain—D. C. Skeen		10.25	18.75	29.00
Layndale-Brooks—N. J. Pass		9.35	103.15	112.50
Lenoir—W. C. Scarborough		22.75	18.75	41.50
Lenoir Circuit—H. H. Houston		14.00	5.00	19.00
Lincolnton Circuit—A. H. Roberson		10.90	18.75	29.65
Marion—M. S. Laughlin		27.00	18.75	45.75
Mount Holly Circuit—E. N. Mattison		15.75	18.75	34.50
Mooresboro Circuit—C. D. Kirkland		5.00	3.00	8.00
Mooresville Circuit—Ira Friend		17.00	37.50	54.50
Statesville-Philadelphia—B. L. Burge		14.00	37.50	51.50
Union Mills			1.00	1.00
West Asheville—H. A. Davis		12.52	5.00	17.52
Newton-Conover—G. H. McMurray		10.00	4.00	14.00
Wilkesboro—J. W. Mickle		6.00	9.00	15.00
District Superintendent—G. M. Phelps			18.75	18.75
Miscellaneous		1.80		1.80
Totals		\$281.09	\$434.10	\$715.19

WINSTON DISTRICT

CHARGE	PASTOR	Current	Endowment	Total
		Expenses Dec. 1, 1941 July 1, 1942	July 1, 1942 Oct. 31, 1942	for Conference Year
Advance—C. G. Bynum		\$6.00		\$6.00
Asheboro—W. E. Hairston		34.80	\$18.75	53.55
Elkin—G. W. Patterson		14.25		14.25
Lexington—C. W. Perry		15.00		15.00
Madison—A. M. Erwin		17.00	56.25	73.25
Mount Airy—H. C. Woodland		7.50	18.75	26.25
Rural Hall—John Jones		15.00	18.75	33.75
Penn Hook—L. L. Phillips		8.00	10.75	18.75
Trinity—E. Frost		19.00	18.75	37.75
Mount Pleasant—C. N. Williams		15.00	37.50	52.50
St. Home—H. L. Parker			18.75	18.75
St. Andrews—R. F. McCallum		19.77	18.75	38.52
St. Paul—G. H. Caldwell		75.00	95.00	170.00
Walnut Cove				
East Thomasville—W. G. Hamilton		2.25	9.25	11.50
St. John's—F. D. Caldwell		40.00	37.50	77.50
Brook's Memorial—L. M. Mayfield		55.00	4.00	59.00
St. Marks—W. S. McLeod		61.17	18.75	79.92
Walkertown—A. L. Walker		3.00		3.00
Miscellaneous Gifts			6.00	6.00
Totals		\$407.74	\$387.50	\$795.24

Summary

North Carolina Report for Bennett College

December 1, 1941-October 31, 1942.

DISTRICT:	Gr.	L.	Wes.	Win.	Totals
Charges (See Detailed List)	\$900.13	\$518.75	\$715.49	\$795.24	\$2,929.61
Bishop R. E. Jones	\$18.75	\$18.75	\$18.75	\$18.75	\$75.00
Bishop A. P. Shaw	18.75	18.75	18.75	18.75	75.00
President David D. Jones	12.50	12.50	12.50	12.50	50.00
Dr. R. N. Brooks	6.25	6.25	6.25	6.25	25.00
Rev. P. A. Taylor	6.25	6.25	6.25	6.25	25.00
Rev. P. W. Jenkins	4.68	4.69	4.69	4.69	18.75
Dr. Gibson	1.25	1.25	1.25	1.25	5.00
President J. W. Hayes	1.00	1.00	1.00	1.00	4.00
Totals	\$969.56	\$588.19	\$784.93	\$864.68	\$3,207.36

Of the above gifts the following amounts donated from July 1 to October 31 are applied to the Conference Pledge for Endowment:

Greensboro	\$413.61
Laurinburg	415.39
Western	503.84
Winston	456.94
Total	\$1,790.08

Roll of Deceased Members of the Conference

OUR PROMOTED FELLOW WORKERS

"These all died in the work and hope of Christ, receiving the end of their faith—the salvation of their souls."

Born	NAME	Admitted to Conference	Effective	WHEN AND WHERE DEPARTED	
1816	Henry E. Pope	1870	7	May 28, 1879	Greensboro
1820	Mingo G. Groom	1874	7	March 17, 1881	Wilmington
	Geo. W. Price	1871	10	September 12, 1881	Charlotte
	Florad Waters	1875	7	March 29, 1883	Maxton
1821	Matthews Alston	1870	14	April 1, 1884	Greensboro
	Nelson Farror	1871	4	January 9, 1887	Raleigh
1816	James Payne	1878	9	April 1, 1888	Greensboro
1825	A. M. Turner	1874	16	August, 1888	Raleigh
	Josiah Caldicut	1891	16	August 12, 1890	Marion
	Geo. W. Rateliff	1891		1891	Hickory
1830	W. W. Morgan	1872	27	September 16, 1882	Kernersville
1825	Wilson Gray	1877	15	November, 1892	Dobson
	Thos. S. Sitt	1893	1	November, 1894	Lexington
1839	W. W. Smith	1888	19	May 20, 1896	Lexington
1835	Wiley C. Gibson	1875	23	November, 1898	Hamlet
1826	Wyatt Walker	1871	26	May 20, 1900	Reidsville
1846	O. Letterlough	1889	2	April 20, 1900	Maxton
1840	C. Harshaw	1882	16	July 3, 1900	Lenoir
1840	Samuel L. Johnson	1890	12	November 6, 1902	Mount Airy
1818	Andrew Conner	1870	20	February 7, 1903	McPelah
1854	M. C. Rogers	1889	22	July 24, 1903	Salem
1841	John E. Champlain	1869	34	October 3, 1903	High Point
1837	Isaac Wells	1870	37	February 28, 1907	Greensboro
1846	Evander McDaniel	1889	18	August 8, 1907	Townsville
1867	Jacob C. Price	1907	4	May 23, 1911	Reidsville
1869	John M. McNeil	1902	9	August 5, 1911	Rowland
	W. L. Dixon	1910	2	November 18, 1912	Statesville
1852	S. A. Gibson	1890	22	August 2, 1912	High Point
1831	David Connell	1871	41	December 15, 1912	Greensboro
1863	Alexander Clark	1887	26	June 15, 1913	Greensboro
1869	John W. Davis	1893	21	April 14, 1914	Laurinburg
	L. G. McDonald			August, 1916	Lamar, S. C.
	Ellis Ellison		23	March 28, 1917	Winston-Salem
	Chas. W. Blaylock	1875	24	1917	Greensboro
	John C. Robbins		23	July 8, 1917	Gastonia
1856	W. A. Pryor		22	August 25, 1918	High Point
1857	F. L. Bost	1883	12		Kernersville
1849	J. H. Hunter	1883	15		Greensboro
1848	S. M. Hanes	1875			Winston
1853	Samuel McDonald	1890	30		Winston
1853	S. P. West	1882	38	January 22, 1921	Oxford
1864	G. F. Hill	1888		February 26, 1920	Old Fort
	Henry Flnk				
1835	L. B. Gibson	1870	34	March 26, 1922	Greensboro

RT
NORTH CAROLINA ANNUAL CONFERENCE 75

Born	NAME	Admitted to Conference	Effective	WHEN AND WHERE DEPARTED
1844	W. P. Hayes	1888	16	August 28, 1922 Maxton
1861	M. M. Jones	1891	34	March 9, 1925 Greensboro
1872	J. A. Laughlin	1905	30	November 19, 1925 Greensboro
	J. H. Isham			September 21, 1927 Rockingham
	W. M. Crawford			November, 1927 Winston
1838	Elisha Howard	1885		February, 1928 Asheboro
1862	A. W. McMaster	1894	34	November, 1928 Greensboro
1858	J. D. Murphy	1896	30	August, 1928 Maxton
1881	A. D. McDonald	1920	9	1928 Randolph
1848	Robert Smith	1886	50	January 30, 1930 Brown Summit
1872	N. M. Martin	1906	24	February, 1930 Asheville
1864	G. W. Brower	1892	38	1930 High Point
1854	J. W. Jones	1898	32	1930 Guilford
1878	C. E. Howard	1916	14	July 25, 1930 Mocksville
1872	A. G. Jenkins	1905	25	September, 1930 Charlotte
1870	E. D. Petty	1894	36	1930 Chicago, Ill.
1853	E. H. Arthur	1887	44	November, 1931 Greensboro
1861	J. P. Morris	1890	41	May, 1931 Greensboro
1869	N. S. T. Shambourger	1910	21	September, 1931 Lumberton
1874	N. M. Black	1907	24	December 20, 1931 Winston
	J. A. Cherry		13	May 10, 1932 Hickory
1854	M. J. Bullock	1885	37	June 13, 1932 Greensboro
1878	J. R. Dillard	1917	15	July 16, 1932 Ramseur
1849	W. W. Pope	1883	37	July 22, 1932 Winston
1896	G. T. Foley	1925	8	January 14, 1933 High Point
1843	J. C. Addie	1894	32	May 2, 1933 Hickory
1837	Daniel Brooks	1875	34	May 12, 1933 High Point
1867	M. C. Laughlin	1911	22	July 17, 1933 Greensboro
1852	J. D. Hairston	1885	28	October 23, 1933 Goldsboro
1872	J. W. Wells	1899	32	January 18, 1934 Greensboro
1864	J. H. Garrett	1882	21	February 9, 1935 Reidsville
1868	W. R. Ziegler	1893	40	September 30, 1935 Greensboro
1852	A. H. Newsome	1883	52	November 6, 1935 Greensboro
1862	S. L. May	1880	52	August 8, 1936 Thomasville
1875	S. J. Hayden	1903	33	October 11, 1936 Seagrove
1877	Samuel H. Pressley	1929	8	January 5, 1937 Shelby
1882	Frank S. Abernethy	1930	7	1937 Mooresville
1861	W. M. Chavis	1891	45	May 20, 1937 Kernersville
1860	S. F. B. Peace	1891	46	December 14, 1937 Greensboro
1860	W. B. Scales	1902	36	May 15, 1938 Madison
	M. M. Patrick			May 23, 1938 Greensboro
	P. J. Cook			July 28, 1938 Greensboro
1863	D. H. Kearse	1921	19	September, 1938 Winston-Salem
	P. F. Johnson	1898	39	December 27, 1938 Hickory
	H. O. Fredrick			1939
	A. B. McQueen	1898		1940
1853	G. W. Morehead	1868	55	1940 Greensboro
	R. T. Weatherby	1903	38	July 21, 1940 Greensboro
1872	E. I. Swann	1914	27	1941 Asheville
1882	Henry Jones	1929	13	1941 Elkin
	J. R. McNair			1942 Red Springs

Conference Roll and P. O. Addresses

RETIRED ELDERS

Blanton, J. J.	Marion, N. C.
Byers, G. W.	Greensboro, N. C.
Cornelius, S. B.	Old Fort, N. C.
McRae, Dorsey	Thomasville, N. C.
Mundy, Marcus	Maxton, N. C.
Robinson, A. E.	Newton, N. C.
Shipp, R. J.	Creedmoor, N. C.
Thomas, B. F.	Pugh St., Lexington, N. C.

EFFECTIVE ELDERS

Ashe, H. L.	72 Waughton St., Winston-Salem, N. C.
Bethea, R. D.	417 High St., Greensboro, N. C.
Brooks, R. N.	631 Baronne St., New Orleans, La.
Brower, J. E.	609 Ashe St., Greensboro, N. C.
Burwick, O. W.	1215 Beattys Ford Rd., Charlotte, N. C.
Brown, L. A.	220 Woodfin St., Asheville, N. C.
Burge, B. L.	Statesville, N. C.
Bynum, C. G.	Box 322, Winston-Salem, N. C.
Caldwell, F. D.	6 Church St., Thomasville, N. C.
Caldwell, G. H.	911 12½ St., Winston-Salem, N. C.
Cameron, W. J.	State College Station, Raleigh, N. C.
Davis, H. A.	101 Burton St., West Asheville, N. C.
Dula, J. Q.	Rt. 1, Box 138, Seagrove, N. C.
Erwin, A. M.	Madison, N. C.
Frazier, T. C.	P. O. Box, Winston-Salem, N. C.
Friend, Ira	Mooreville, N. C.
Ganaway, H. C.	Box 366, Maxton, N. C.
Gidney, C. L.	Gastonia, N. C.
Gleaves, B. F.	Maxton, N. C.
Hairston, W. E.	29 Lyles St., Reidsville, N. C.
Hall, J. W.	P. O. Box 332, Oxford, N. C.
Hill, D. A.	Asheboro, N. C.
Hogue, G. E.	309 S. Graham St., Charlotte, N. C.
Hamilton, W. G.	Lexington, N. C.
Jones, R. E.	1375 East Long St., Columbus, Ohio
Jenkins, P. W.	
Kirkland, C. D.	Lincolnton, N. C.
Laughlin, M. S.	Marion, N. C.
Ledwell, J. H.	622 Warren St., Greensboro, N. C.
Lomax, W. T.	Box 62, Greensboro, N. C.
McCallum, R. F.	355 Dixie Broadway, Winston-Salem, N. C.
McLeod, E. M.	Ramseur, N. C.
McLeod, W. S.	755 E. Washington St., High Point, N. C.
Mickle, J. W.	Box 595, Forest City, N. C.
McRae, Robert	Box 906, Hamlet, N. C.
McBrayer, S. B.	Newton, N. C.
Mayfield, L. M.	Fairview St., High Point, N. C.
Mattison, E. N.	Mount Holly, N. C.
Pass, N. J.	Box 744, Shelby, N. C.
Patterson, G. W.	340 Finley Ave., Lenoir, N. C.
Peeler, S. A.	803 Julian St., Greensboro, N. C.
Patterson, J. J.	Ramsey St., Fayetteville, N. C.

Phelps, G. M.	Box 575, Statesville, N. C.
Rhyne, R. B.	Red Springs, N. C.
Rush, J. C.	114 Williams St., Reidsville, N. C.
Roberson, A. M.	Lincolnton, N. C.
Scarborough, W. C.	217 Rankin St., Lenoir, N. C.
Sharpe, R. C.	717 Ashe St., Greensboro, N. C.
Simpson, J. W.	Route 2, Box 374, Greensboro, N. C.
Skeen, D. C.	Thomasville, N. C.
Shuford, J. W.	509 Bennett St., Greensboro, N. C.
Staten, B. E.	Route 1, Box 34, Randleman, N. C.
Stewart, B. W.	P. O. Box 923, Leaksville, N. C.
Taylor, P. A.	Bennett College, Greensboro, N. C.
Thomas, D. L.	508 Chamberlain St., West Raleigh, N. C.
Thomas, W. O.	P. O. Box 946, Hamlet, N. C.
Watson, L. A.	Lumberton, N. C.
Wells, P. I.	R. F. D. 6, Box 56, Greensboro, N. C.
Wells, W. M.	P. O. Box 457, Laurinburg, N. C.
Webb, P. W.	P. O. Box 782, Hamlet, N. C.
Williams, Arthur D.	Monroe, N. C.
Williams, C. N.	808 North Graham Ave., Winston-Salem, N. C.
Winchester, R. W.	425 Bennett St., Greensboro, N. C.
Wooten, T. H.	737 S. Twelfth St., Hickory, N. C.
Woodland, H. C.	Safe Bus Co., Winston-Salem, N. C.

Probationers

NAME AND ADDRESS	Year Received On Trial	Year in Conference Course of Study
Arthur W. Stowe, Boone, N. C.	1942	1
James H. McCallum, R. F. D., Rowland, N. C.	1942	1
Townsend, S. L., 1134 20th St., Newport News, Va.	1940	2

Accepted Supply Pastors

NAME AND ADDRESS	Year Accepted	Accepted This Year	No. of Years On Trial
Alford, J. L., P. O. Box 138, Jonesboro, N. C.			L.E.
Barnes, B. B., Rowland, N. C.			II
Barnes, Lonnie, Route 1, Maxton, N. C.			II
Bailey, C. W., Wilkesboro, N. C.			I
Belo, A. L., 72 Waughtown St., Winston-Salem, N. C.			L.D.
Brooks, Glenn			II
Brown, Beverly, 439 Ramsey St., Fayetteville, N. C.			IV
Campbell, E. G.			L.D.
Cook, W. C., 928 E. Hill St., Charlotte, N. C.			III
Crutchfield, Oscar, Route 3, Box 147, Greensboro, N. C.			I
Foye, E. J., 1604 E. Market St., Greensboro, N. C.			I
Frost, E., Route 1, Box 17, Mocksville, N. C.			IV
Ferguson, S. F., 88 Congress St., Asheville, N. C.			II
Graves, N. J., Asheboro, N. C.			I
Houston, H. H., Mooresville, N. C.			IV
Hulie L. Perry, Laurinburg, N. C.			L.E.
Joyce, J. M., Route 1, Box 108 Greensboro, N. C.			IV
Joner, John W., 1009 Benbow Rd., Greensboro, N. C.			L.D.
Littlejohn, B. C., Asheboro, N. C.			IV
Love, C. B., Pleasant Ridge, V. A.			IV
McNair, H. M., Red Springs, N. C.			IV
Morehead, F. D., R. F. D., Greensboro, N. C.			III
Mumford, F. D., R. F. D., Greensboro			III
Phillips, H. W.			L.D.
Parker, H. L., Winston-Salem, N. C.			L.D.
Porter, E. P.			I
Perry, Hulie L., Laurinburg, N. C.			L.D.
Rush, E. A., Hamlet, N. C.			L.D.
Strickland, Clarence E., 839 John St., Goldsboro, N. C.			L.D.
Williams, Andrew			I

NOTE: L. D. means Local Deacon.

NOTE: L.E. means Local Elder.

HISTORICAL VIEW

From the organization of Methodism in America, the work in North Carolina was continued in Virginia and afterwards in the Virginia and South Carolina Conferences. In the year 1836, the General Conference set up in North Carolina. Its first session opened as a part of the Virginia Conference, but when it adjourned, there were two Conferences.

Facts from the first ninety sessions are gleaned from the General Minutes from the Conference Journal for those years, which is now in custody of the North Carolina Conference of the Methodist Episcopal Church, South.

At the Conference of December 4, 1844, there were 19,495 white members and 3,190 colored. Without consulting the wisdom of the latter, nearly the whole membership became part of a new church, organized in May, 1845, and called the Methodist Episcopal Church, South. Some of the colored members entered the A. M. E. Church, some of the Colored M. E. Church of America, but thousands turned gladly to the bosom of the old Methodist Episcopal Church as it returned to the State after the Civil War.

Between the years 1844, when the Church was separated over the slave question, and in 1865, when at the close of the War, the M. E. Church returned to shepherd its scattering flock in North Carolina, there was no session of the North Carolina Conference.

From the North Carolina Conference, the Blue Ridge was formed with twelve preachers, 2,839 members and probationers, and 41 church edifices.

CONFERENCE SESSIONS

Date	Place	Bishop	Secretary	Preacher	In Class	Edifices
1—February 8, 1837	Petersburg, Va.	Morris	G. H. Leigh		20030	
2—January 31, 1838	Greensboro	Andrews	G. H. Leigh		20030	
3—January 26, 1839	Louisburg	Morris	G. H. Leigh		20225	
4—January 29, 1940	New Bern	Morris	S. S. Bryant		25889	
5—December 20, 1840	Mocksville	Morris	S. S. Bryant		20597	
6—October 26, 1841	Raleigh	Waugh	S. S. Bryant		22851	
7—October 26, 1842	Louisburg	Soule	S. S. Bryant		28413	
8—October 25, 1843	Hallfax	Morris	S. S. Bryant		21247	
9—December 4, 1844	Pittsburgh	Morris	Wm. G. Matton	16	3228	
10—January 14, 1868	Union Chapel	Auces	Wm. G. Matton	17	4106	
11—January 6, 1869	High Point	James	Wm. G. Matton	28	4560	69
12—January 20, 1871	Lenoirton	Sluypson	Wm. G. Matton			

Date	Place	Bishop	Secretary	Preacher	In Class	Edifices
13—December 28, 1872	Greensboro	Stimpson	Wm. G. Matton	36	8111	79
14—January 8, 1873	Charlotte	Ames	Wm. G. Matton	37	8263	79
15—January 7, 1874	Lexington	Haven	Wm. G. Matton	25	9531	100
16—January 5, 1875	Greensboro	Wiley	Wm. G. Matton	44	8582	97
17—January 5, 1876	Winston	Foster	Wm. G. Matton	44	9717	104
18—January 10, 1877	Wilmington	Harris	Wm. G. Matton	44	10171	106
19—January 24, 1878	Lumberton	Scott	E. O. Thayer	42	8520	112
20—January 30, 1879	Greensboro	Peck	E. O. Thayer	46	8525	127
21—February 4, 1880	High Point	Warren	E. O. Thayer	39	9854	97
22—January 27, 1881	Raleigh	Warren	E. O. Thayer	34	1012	97
23—January 26, 1882	Laurinburg	Foster	W. F. Steele	30	7228	92
24—January 31, 1883	Winston	Merrill	W. F. Steele	37	7498	87
25—February 6, 1884	Greensboro	Bowman	W. F. Steele	37	7761	94
26—February 5, 1885	Lumberton	Andrews	W. F. Steele	41	8167	96
27—February 11, 1886	Charlotte	Ninee	W. F. Steele	43	8371	95
28—October 14, 1886	Raleigh	Walden	W. F. Steele	44	8424	95
29—October 27, 1887	High Point	Mallalieu	W. F. Steele	49	9664	100
30—October 25, 1888	Lenoir	Fitzgerald	W. F. Steele	52	8948	115
31—October 25, 1889	Goldsboro	Joyce	C. N. Grandison	54	8034	
32—October 23, 1890	Maxton	Joyce	C. N. Grandison	60		
33—October 15, 1891	Winston	Warren	C. N. Grandison	63	8200	116
34—October 20, 1892	Ridgsville	Foss	J. P. Morris	66	8100	125
35—October 19, 1893	Lexington	Hurst	J. P. Morris	66	8100	125
36—October 4, 1894	Oxford	Mallalieu	J. J. Morris	70	9612	124
37—October 16, 1895	Greensboro	Mallalieu	R. W. S. Thomas	78	8884	133
38—September 17, 1896	Charlotte	Andrews	R. W. S. Thomas			
39—October 7, 1897	Laurinburg	Foster	R. W. S. Thomas	74	12751	133
40—October 13, 1898	Lenoir	Mallalieu	R. W. S. Thomas	77	1049	133
41—October 12, 1899	Winston	Fowler	R. E. Jones	73	9525	133
42—October 11, 1900	Ridgsville	Foss	R. E. Jones	76	10579	133
43—October 17, 1901	High Point	Goodsell	R. E. Jones	78	10397	133

Date	Place	Bishop	Secretary	Preacher	In Class	Edifices
44—October 16, 1902	Mount Airy	Walden	R. E. Jones	80	19579	133
45—October 14, 1903	Greensboro	Joyce	S. A. Peeler	84	14555	151
46—October 13, 1904	Hickory	Fitzgerald	S. A. Peeler	88	11109	152
47—October 12, 1905	Maxton	Cranston	S. A. Peeler	76	9773	165
48—October 11, 1906	Asheville	Burt	S. A. Peeler	76	11894	166
49—October 17, 1907	Winston	Spellmeyer	S. A. Peeler	79	10222	172
50—October 15, 1908	Charlotte	Bristol	S. A. Peeler	81	10547	172
51—October 14, 1909	High Point	Moore	S. A. Peeler	76	11063	172
52—October 6, 1910	Leaksville	Neely	S. A. Peeler	78	10984	179
53—October 12, 1911	Greensboro	Anderson	S. A. Peeler	84	11409	162
54—October 20, 1912	Lenoir	Henderson	S. A. Peeler	79	12278	169
55—Nov. 20-23, 1913	Maxton	Henderson	S. A. Peeler	85	12799	171
56—Nov. 26-30, 1914	Thomasville	Henderson	S. A. Peeler	86	13225	173
57—Dec. 1-4, 1915	Winston	Wilson, L. B.	G. Haven Caldwell	91	13921	172
58—Nov. 14-19, 1916	West Raleigh	Bristol, Frank M.	G. Haven Caldwell	90	13762	195
59—Nov. 14-18, 1917	Hickory	Hughes, E. H.	R. N. Brooks	88	14170	143
60—Nov. 13-17, 1918	Charlotte	Bristol, Frank M.	G. Haven Caldwell	89	14170	143
61—Nov. 12-16, 1919	High Point	Bristol, Frank M.	G. Haven Caldwell	89	14170	143
62—Nov. 11-14, 1920	Winston	Bristol, Frank M.	G. Haven Caldwell	90	13266	195
63—Nov. 10-13, 1921	Reidsville	Jones, R. E.	G. Haven Caldwell	99	12557	195
64—Nov. 8-12, 1922	Laurinburg	Wilson, L. B.	G. Haven Caldwell	96	12900	195
65—Nov. 7-12, 1923	Lexington	Bristol, Frank M.	J. A. Baxter	97	14537	218
66—Oct. 29-Nov. 2, 1924	Marion	Thirkield, W. P.	J. A. Baxter	97	13261	254
67—Oct. 28-Nov. 1, 1925	West Raleigh	Chair, M. W.	S. A. Peeler	97	13138	149
68—Oct. 27-31, 1926	Madison	Thirkield, W. P.	S. A. Peeler	95	11796	161
69—Oct. 26-30, 1927	Greensboro	Jones, R. E.	S. A. Peeler	97	13321	137
70—Oct. 31-Nov. 4, 1928	Hickory	Smith, H. Lester	G. Haven Caldwell	98	13762	179
71—Oct. 23-27, 1929	Winston-Salem	Mead, Chas. L.	G. Haven Caldwell	88	13807	161
72—Nov. 5-9, 1930	Charlotte	Jones, R. E.	G. Haven Caldwell	89	13575	161
73—Nov. 25-29, 1931	High Point	Smith, H. Lester	G. Haven Caldwell	92	13745	167
74—Oct. 27-30, 1932	Reidsville	Brown, W. E.	W. E. Hairston	91	13614	156

Date	Place	Bishop	Secretary	Preacher	In Class	Edifices
75—Sept. 28-Oct. 1, 1933	Maxton	Thirkield, W. P.	W. E. Hairston	90	13310	158
76—Oct. 24-28, 1934	Lenoir	Brown, W. E.	W. E. Hairston	89	13220	163
77—Oct. 22-27, 1935	Greensboro	Brown, W. E.	Cyrus W. Perry	83	13474	164
78—Oct. 22-25, 1936	Hamlet	Brown, W. E.	Cyrus W. Perry	80	13470	164
79—Oct. 27-31, 1937	Thomasville	Brown, W. E.	Cyrus W. Perry	78	13473	164
80—Oct. 26-30, 1938	Hickory	Jones, R. E.	J. E. Brower	71	12460	164
81—Oct. 25-29, 1939	West Raleigh	Clair, M. W.	J. E. Brower	77	13662	164
82—Nov. 6-10, 1940	Laurinburg	Shaw, A. P.	J. E. Brower	78	13076	164
83—Oct. 21-25, 1941	Winston-Salem	Shaw, A. P.	J. E. Brower	75	11876	164
84—Oct. 28-Nov. 1, 1942	Greensboro	Jones, R. E.	J. E. Brower	75	12706	164

CONFERENCE CHRONOLOGICAL ROLL

N. C. Annual Conference, Central Jurisdiction
Methodist Church

Names are arranged according to seniority of consecutive membership in Full connection with this Conference. The names of retired members are printed in capitals; of supernumerary members in bold face type; of effective members in ordinary type, and undergraduates underscored. Names of probationers and undergraduates are followed by Roman numerals, indicating their year in the Conference Course of Study. Figures after supernumerary members indicate years in that relation.

NAME	Year Entered This Conference On Trial	Year Received in Full Connection	Total Years of Service	Deductible Years
BYERS, G. W.	1883	1885	47	
MUNDY, MARCUS	1888	1890	39	
McREA, DORSEY	1888	1890	35	
Davis, H. A.	1923	1925	17	
BLANTON, J. J.	1890	1895	23	
Ashe, H. L.	1895	1898	44	2
CORNELIUS, S. B.	1896	1897	16	
THOMAS, B. F.	1890	1893	42	
Bethea, R. D.	1893	1899	43	3
Peeler, S. A.	1895	1897	45	8
SHIPP, R. J.	1892	1896	34	
Winchester, R. W.	1900	1902	40	
Wells, W. M.	1902	1904	38	
Simpson, J. W.	1900	1902	40	
Lomax, W. T.	1903	1907	37	
ROBINSON, A. E.	1904	1907	27	
Pass, N. J.	1908	1910	32	
Frazier, T. C.	1907	1909	33	
Skeen, D. C.	1907	1909	33	
Phelps, G. M.	1918	1920	22	
Rhyne, R. B.	1907	1911	31	
Caldwell, G. H.	1912	1914	28	13
Thomas, D. L.	1905	1917	25	
Burge, B. L.	1912	1914	28	
Brooks, R. N.	1910	1912	30	
Shuford, J. W.	1915	1917	25	
Hairston, W. E.	1917	1919	23	
Erwin, A. M.	1918	1920	22	
Rush, J. C.	1918	1920	22	
Wells, P. I.	1910	1912	30	
Caldwell, F. D.	1920	1922	20	
Gannaway, H. C.	1920	1924	18	
Scarborough, W. C.	1921	1925	17	
Brower, J. E.	1922	1924	18	
Mickle, J. W.	1922	1924	18	
Gleaves, B. F.	1924	1926	15	

CHRONOLOGICAL ROLL

NAME	Year Entered This Conference On Trial	Year Received in Full Connection	Total Years of Service	Deductible Years
Hall, J. W.	1913	1915	27	
McLeod, E. M.	1925	1927	15	
Patterson, G. W.	1925	1927	15	
Gidney, C. V.	1925	1928	14	
McCollum, R. F.	1927	1929	13	
Staten, B. E.	1927	1929	13	
Hogue, G. E.	1929	1931	11	
Brown, L. A.	1929	1932	10	
Taylor, P. A.	1929	1932	10	
Hill, D. A.	1924	1928	14	
Wooten, T. H.	1931	1934	8	
Bynum, C. G.	1926	1934	8	
Cameron, W. J.	1932	1934	8	
Ledwell, J. H.	1932	1934	8	
Williams, C. N.	1933	1932	8	
McRae, Robert	1922	1924	18	
Laughlin, M. S.		1933	9	
McLeod, W. S.	1933	1935	7	
Sharpe, R. C.	1933	1935	7	
Friend, Ira	1935	1937	5	
Mayfield, LeMon		1938	4	
Dula, J. Q.		1938	4	
Woodland, H. C.	1934	1938	4	
Mattison, E. N.	1937	1939	3	
Stewart, B. W.	1937	1939	3	
McBrayer, S. B.	1936	1939	3	
Jenkins, P. W.	1938	1940	2	1
Patterson, J. J.		1940	2	
Hamilton, W. G.		1941	1	
Burwick, O. W.		1941	1	
Kirkland, G. D.		1942	1	

INDEX

I. OFFICERS	Page
(a) Of the Annual Conference	5
(b) Of the Lay Conference	5
II. BOARDS, COMMISSIONS, AND COMMITTEES	8-9
III. DAILY PROCEEDINGS	10
IV. DISCIPLINARY QUESTIONS	24
V. APPOINTMENTS	30
VI. REPORTS	
Board of Home Missions and Church Extension	6
Trustees	7
District Superintendents	33
Standing Committees and Boards	27
Conference Statistician	45
Conference Treasurer	48
Donations to Bennett College	71
VIII. ROLL OF DEAD	74
IX. MISCELLANEOUS	
Conference Roll and Postoffice Addresses	76
Supplies and Local Preachers	78
Conference Program	60
Chronological Roll	83
X. HISTORICAL	79



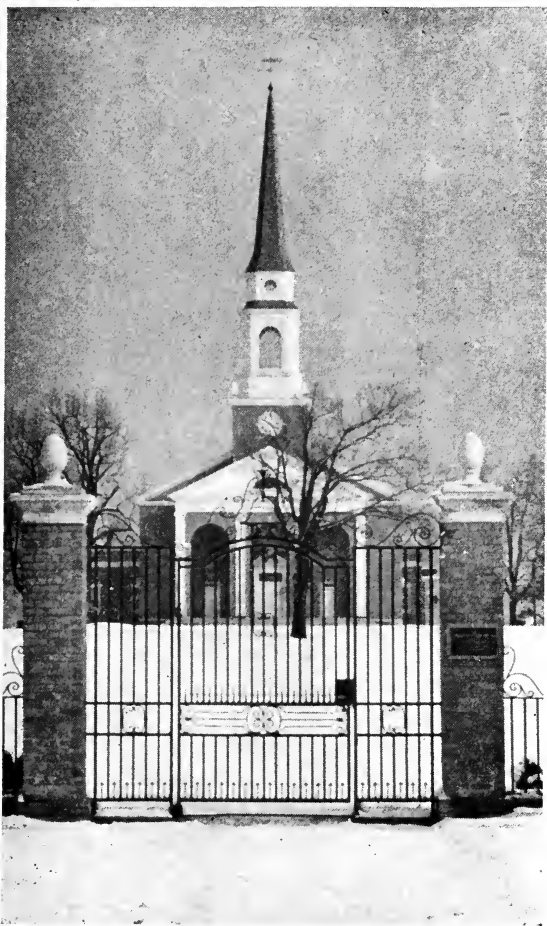

BENNETT COLLEGE CHAPEL

Where Conference was held Friday, October 30, 1942.

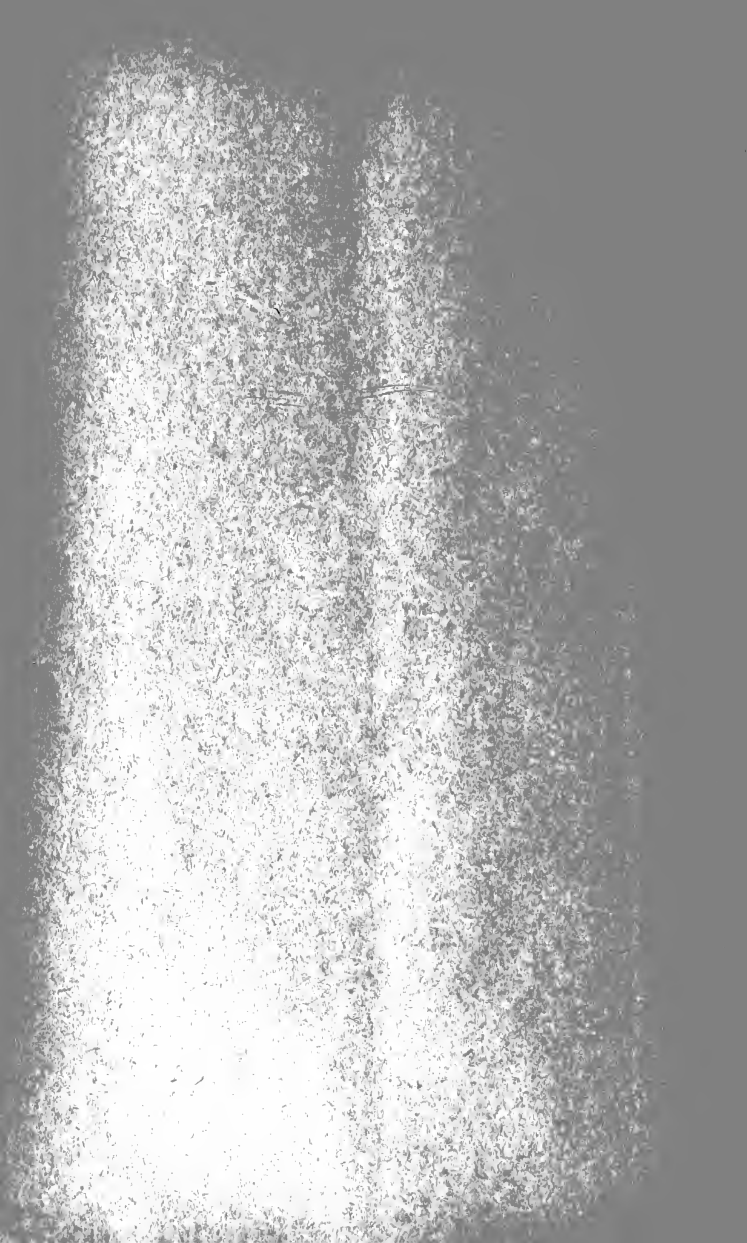

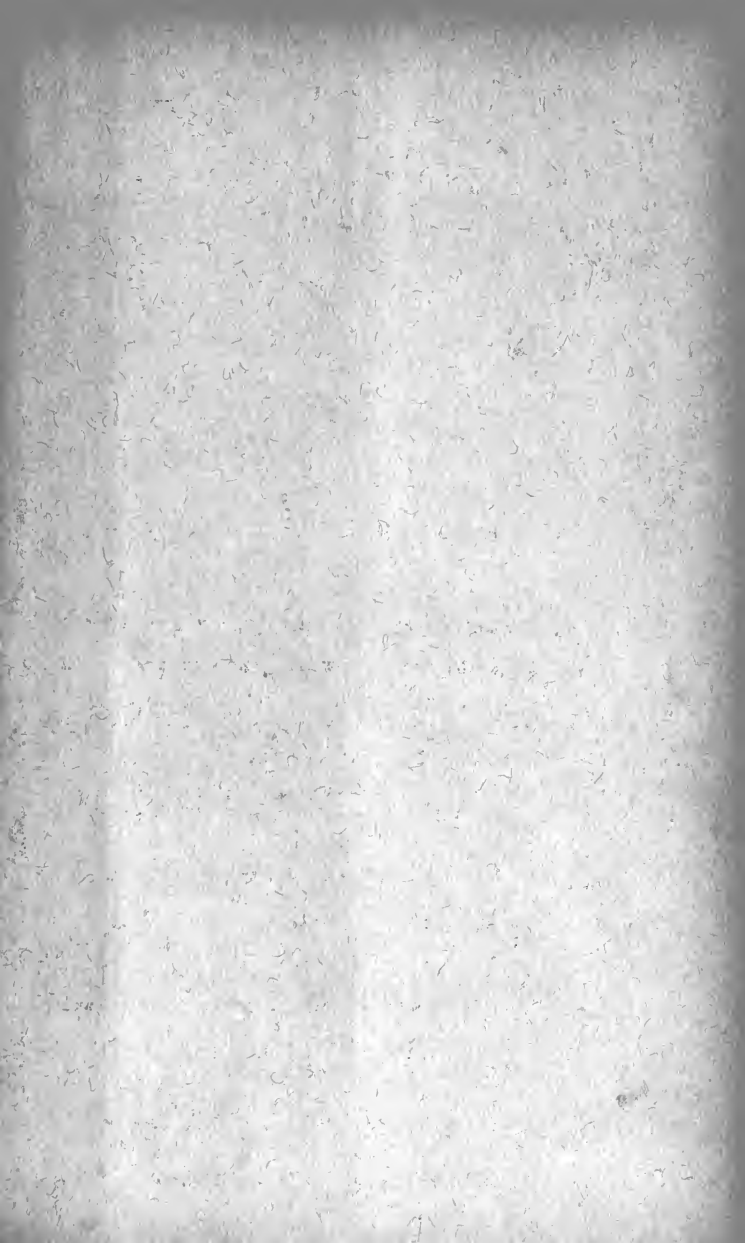

D03862154T



Duke University Libraries